THE SWORD INTERVAL

BEN FLEUTER

FWSH

SHK

But...

But I'm the Chairman...

hhh...

Is she...
She's in a bad way but... she's alive.

Look after her... Please...
Reg?

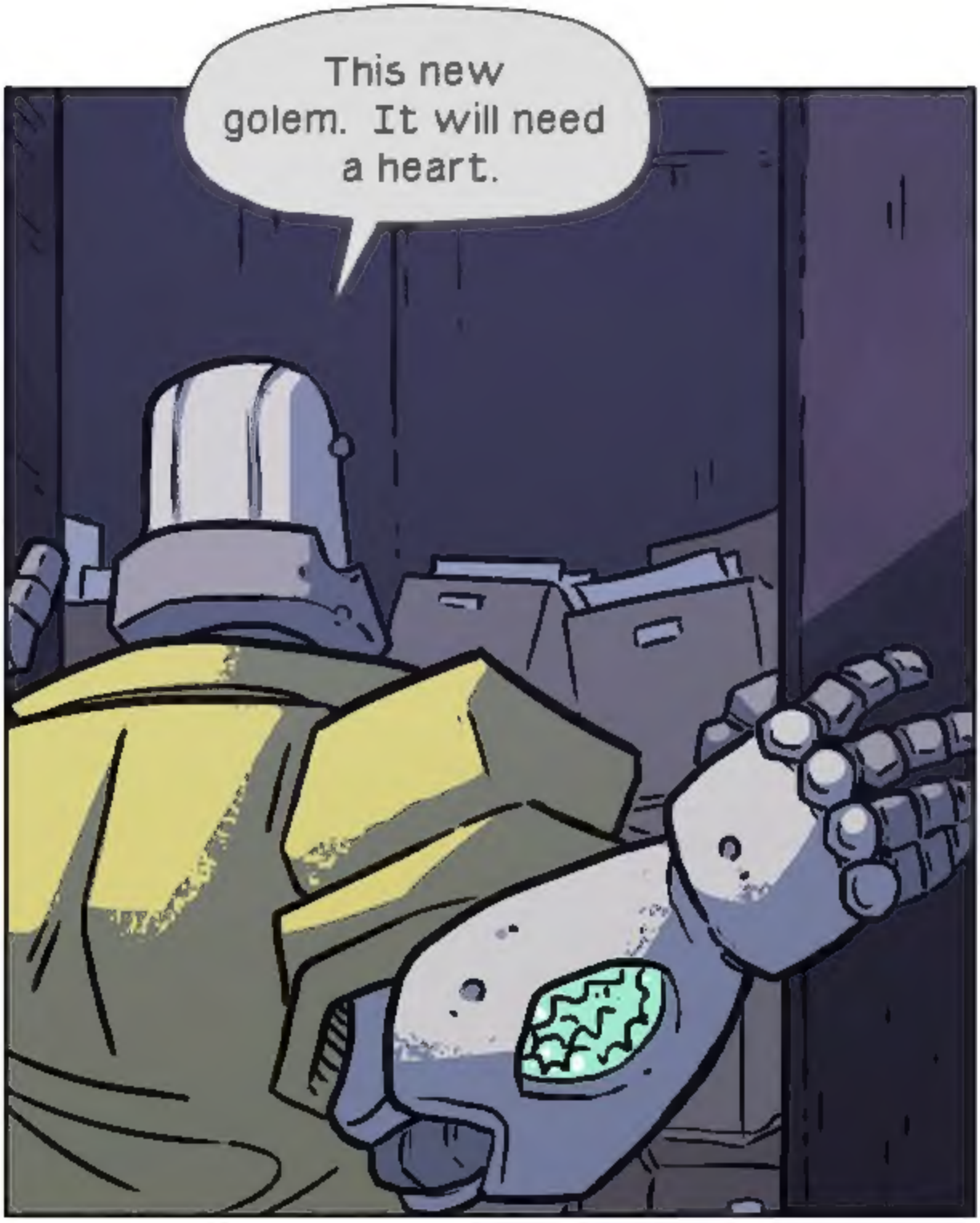
This new golem. It will need a heart.

Mh... had a feeling that was the plan.

Well it... it couldn't ask for a bigger one than yours.

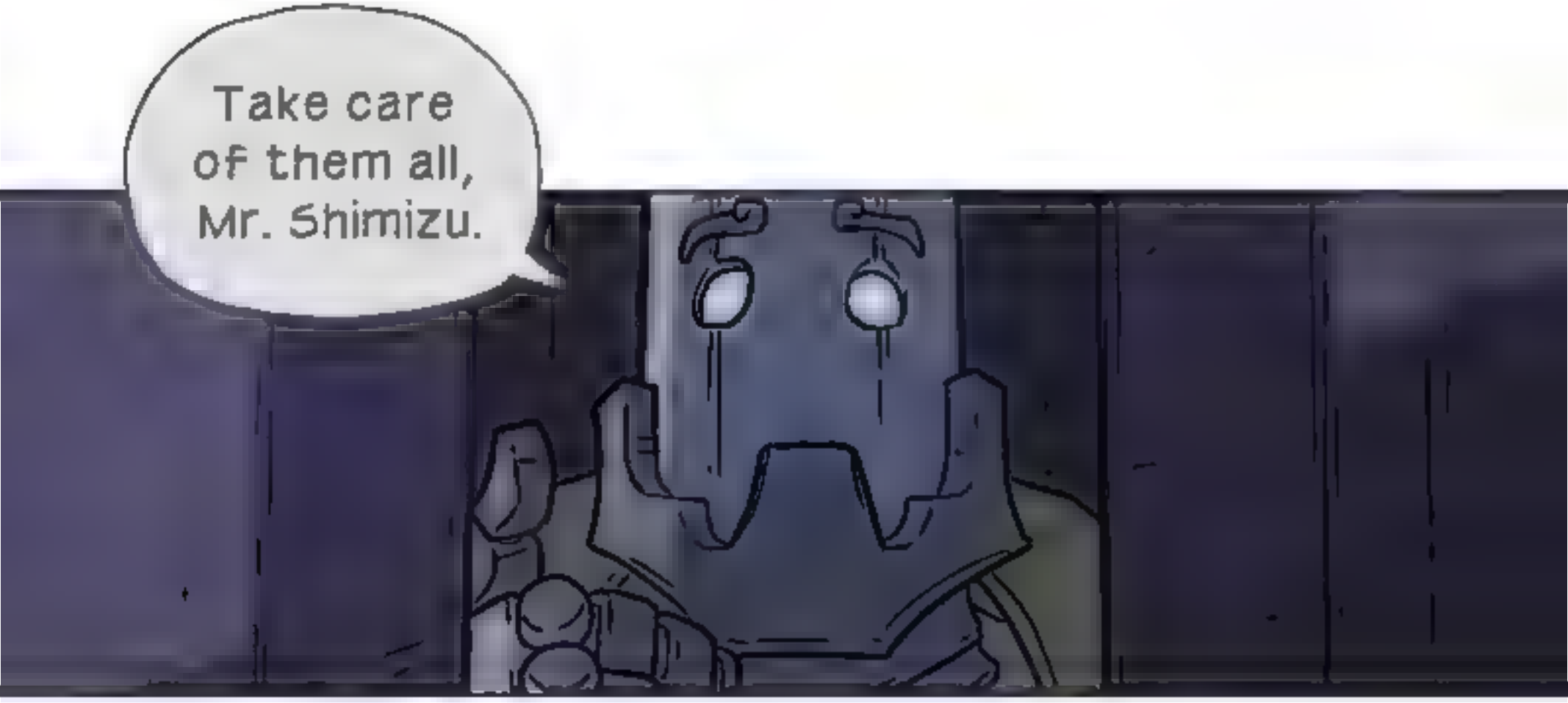
Take care of them all, Mr. Shimizu.

Oh, Reggie...

...!
REGGIE!

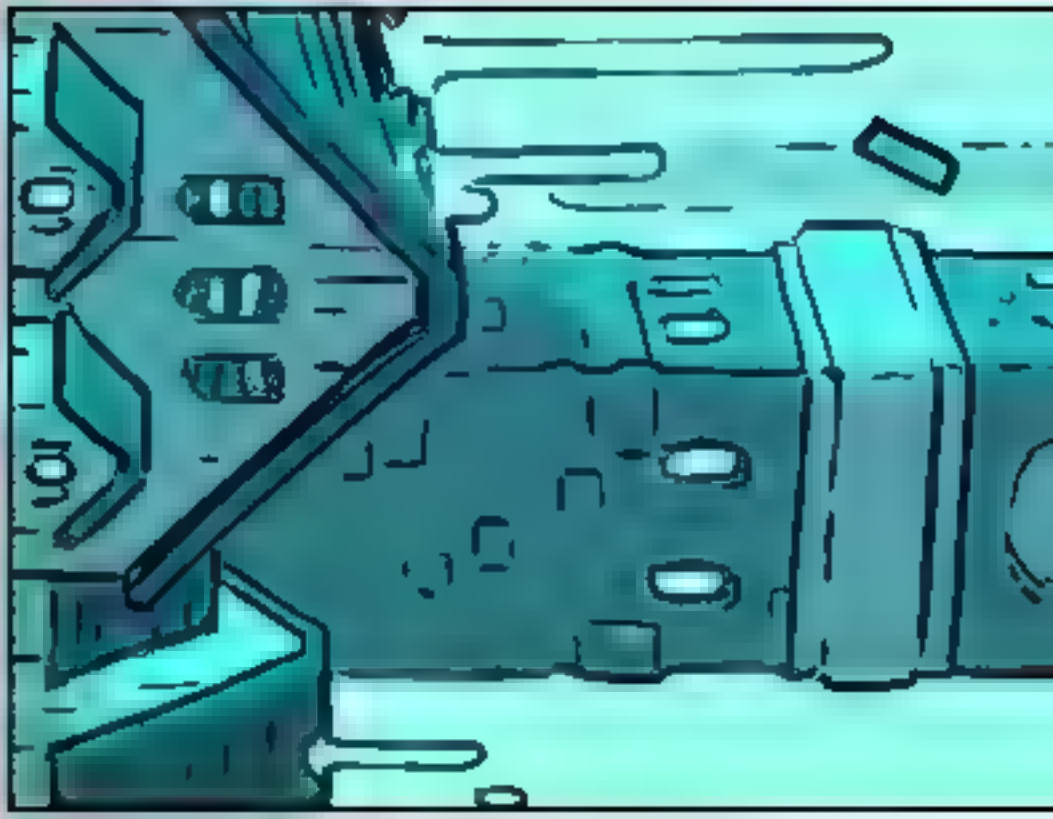

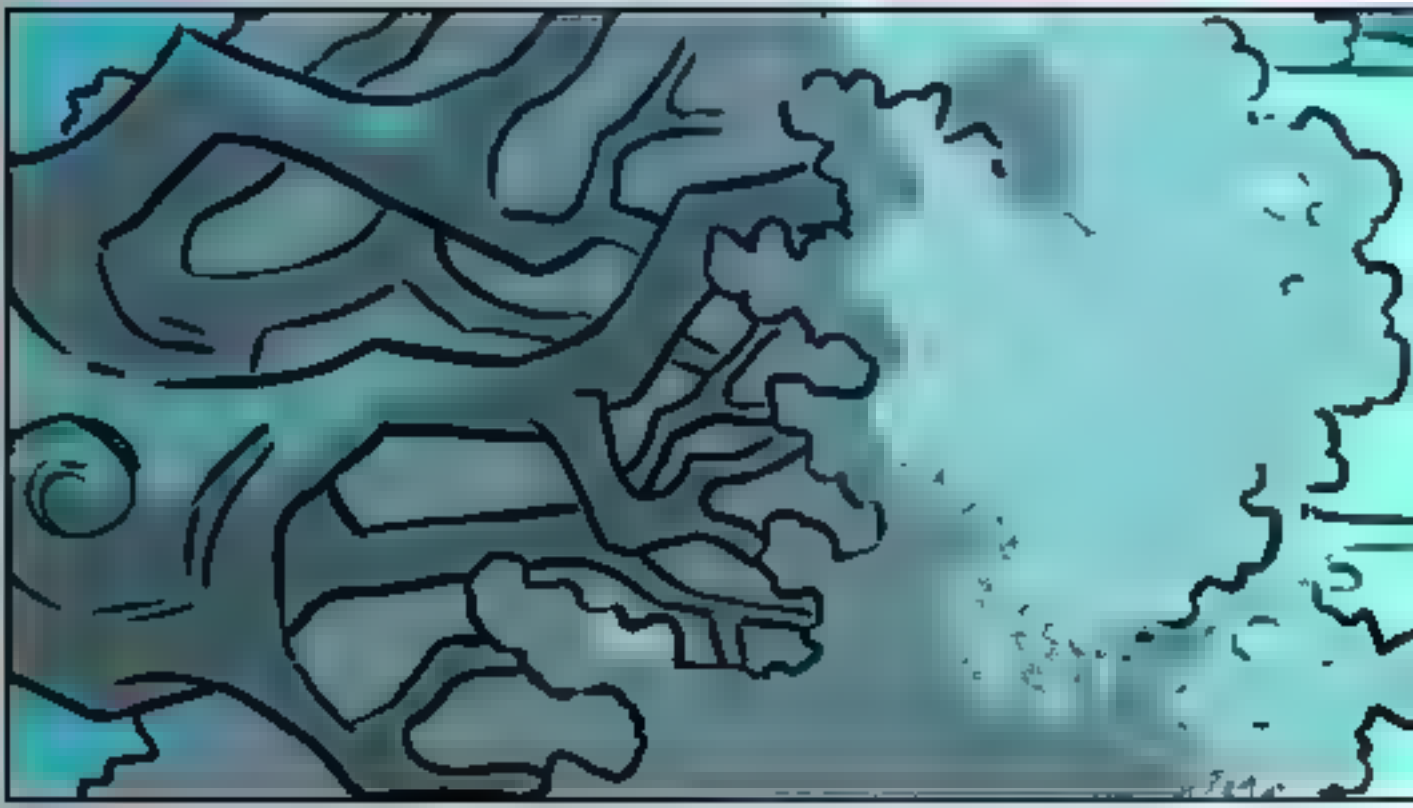

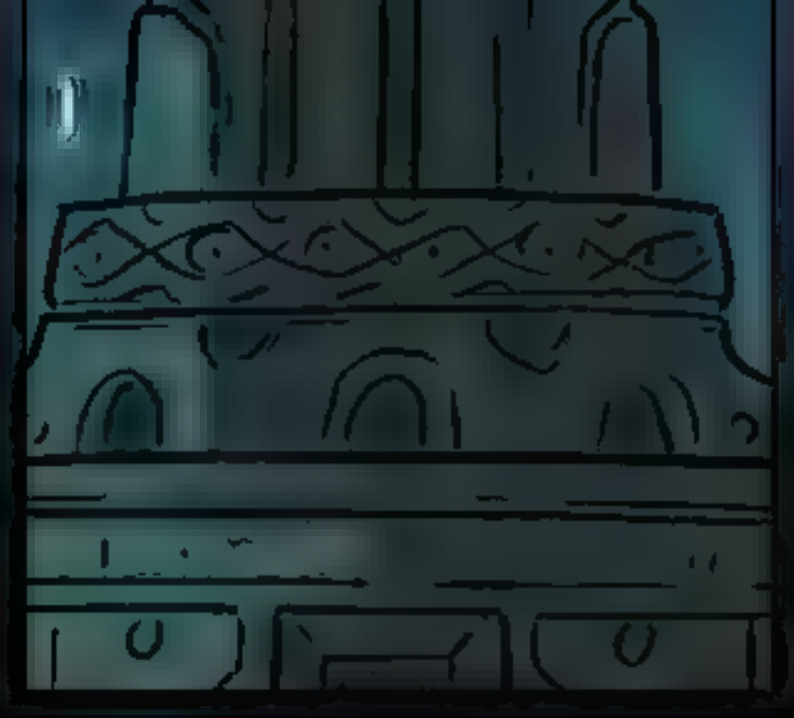

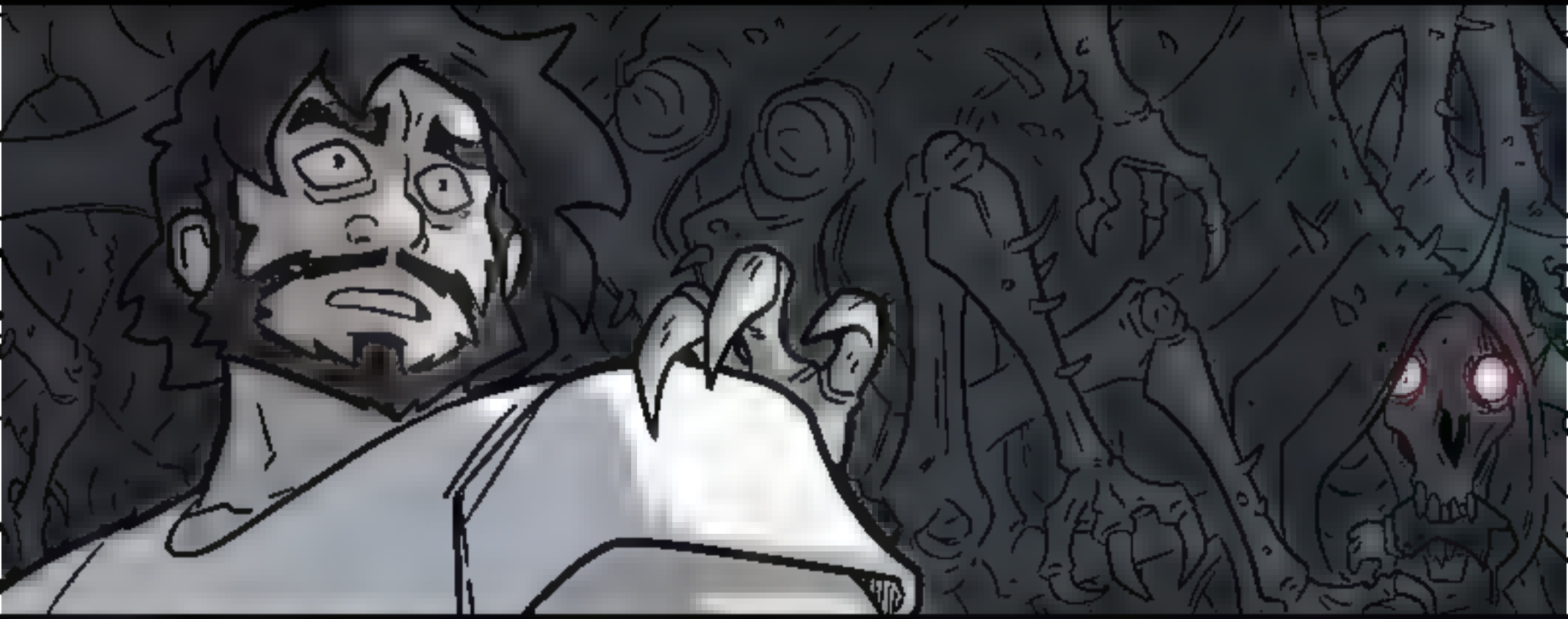

Is... that it? Did it work?
I'm getting... getting a lot of presences, here!

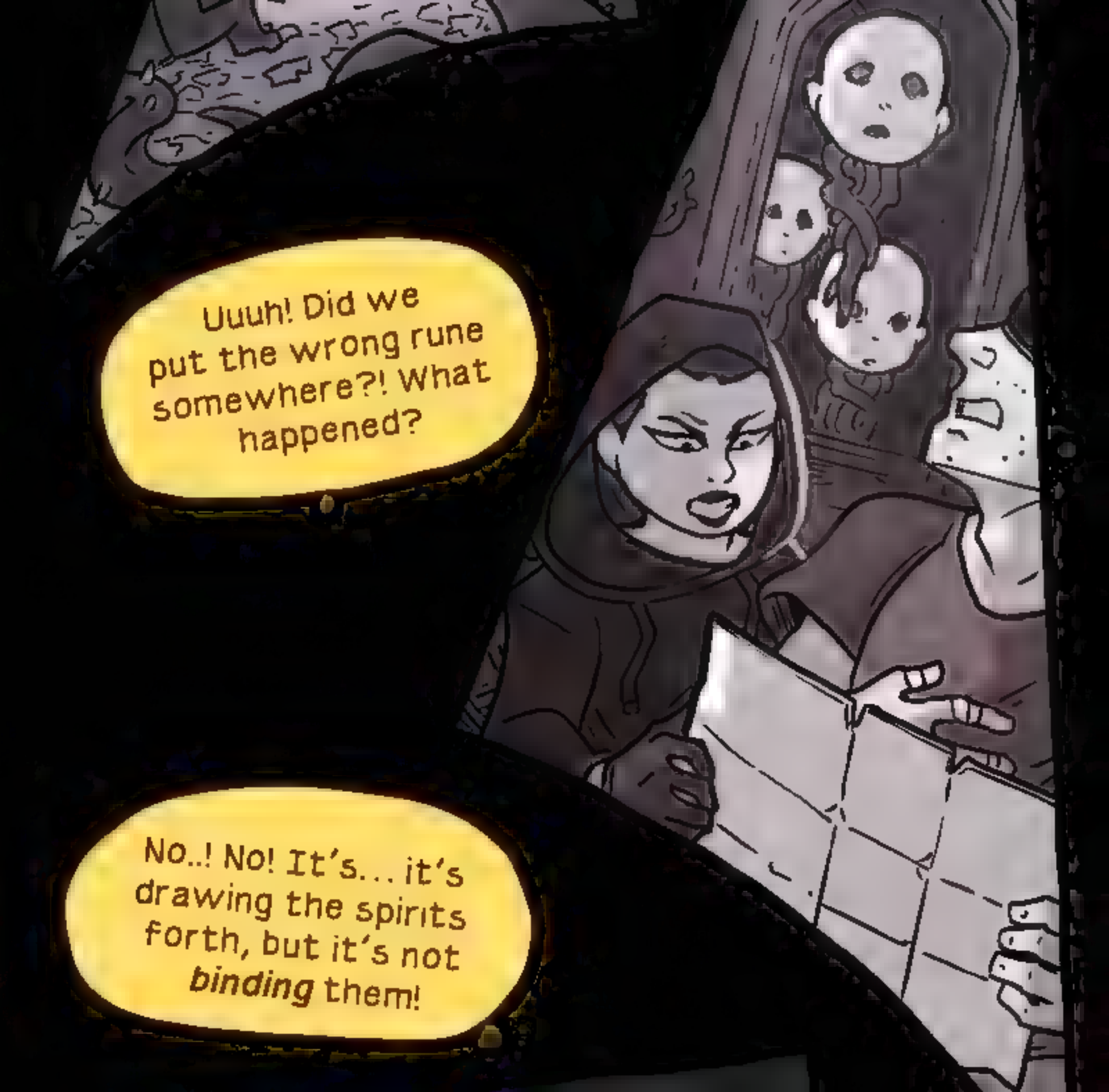
Uuuh! Did we put the wrong rune somewhere?! What happened?
No..! No! It's... it's drawing the spirits forth, but it's not *binding* them!

It wasn't enough...

Five locations wasn't enough to affect the entire planet at once!

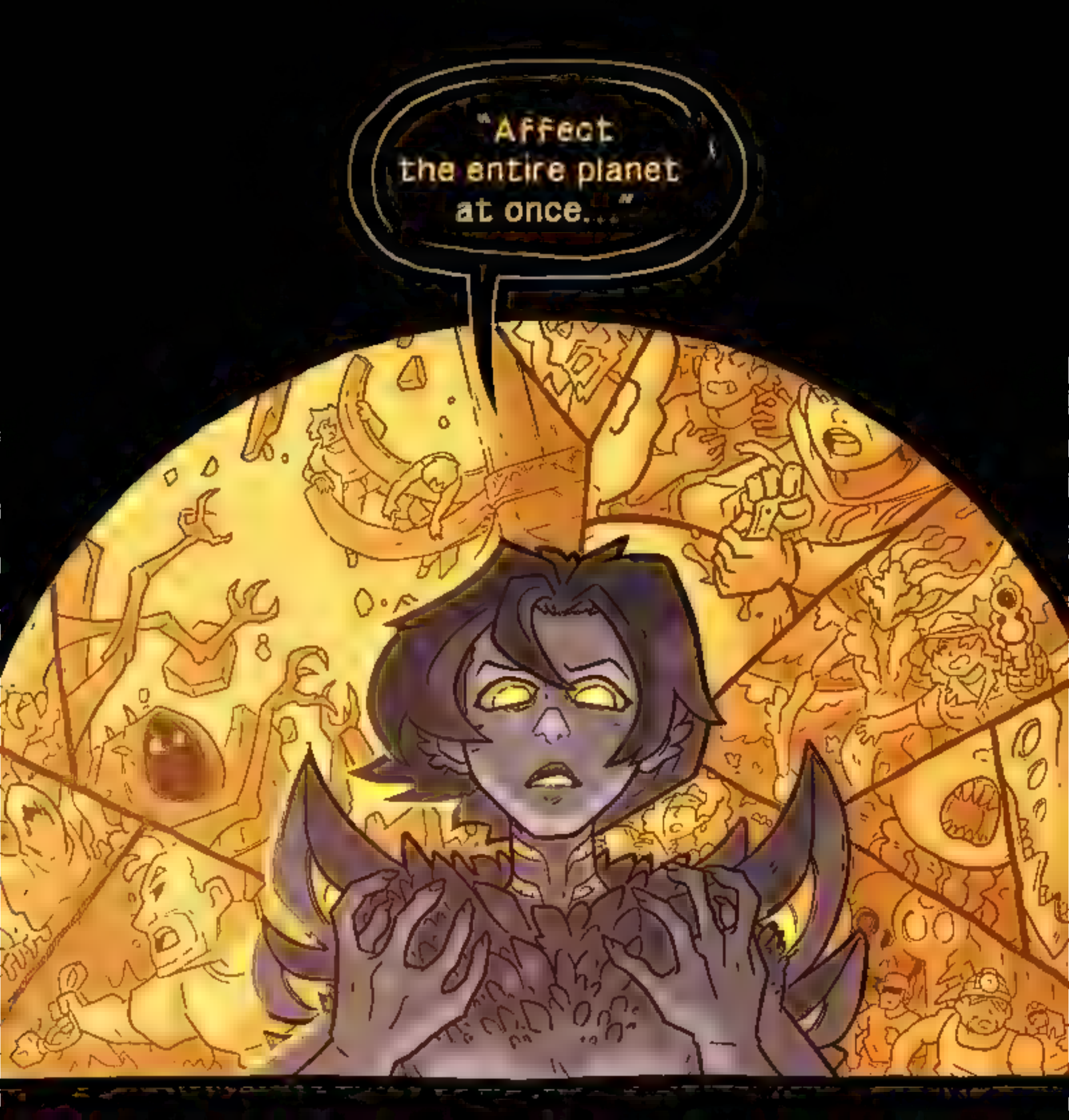
"Affect the entire planet at once..."

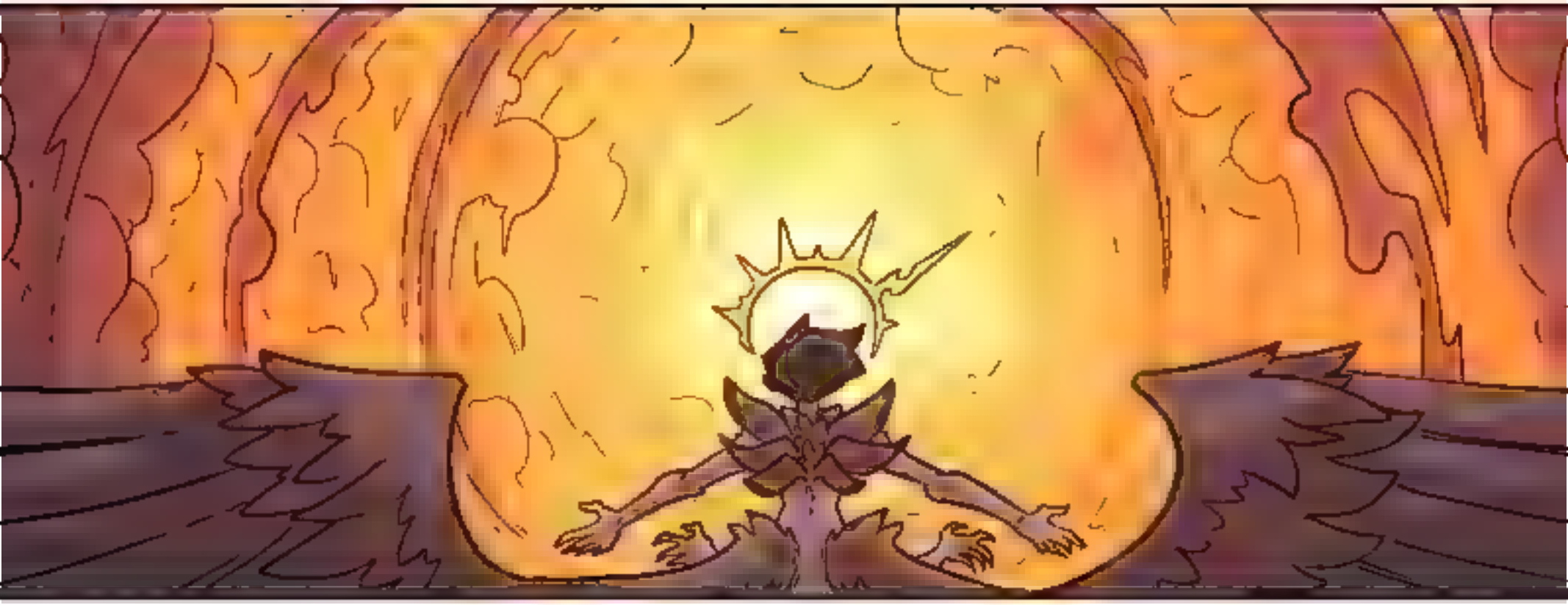

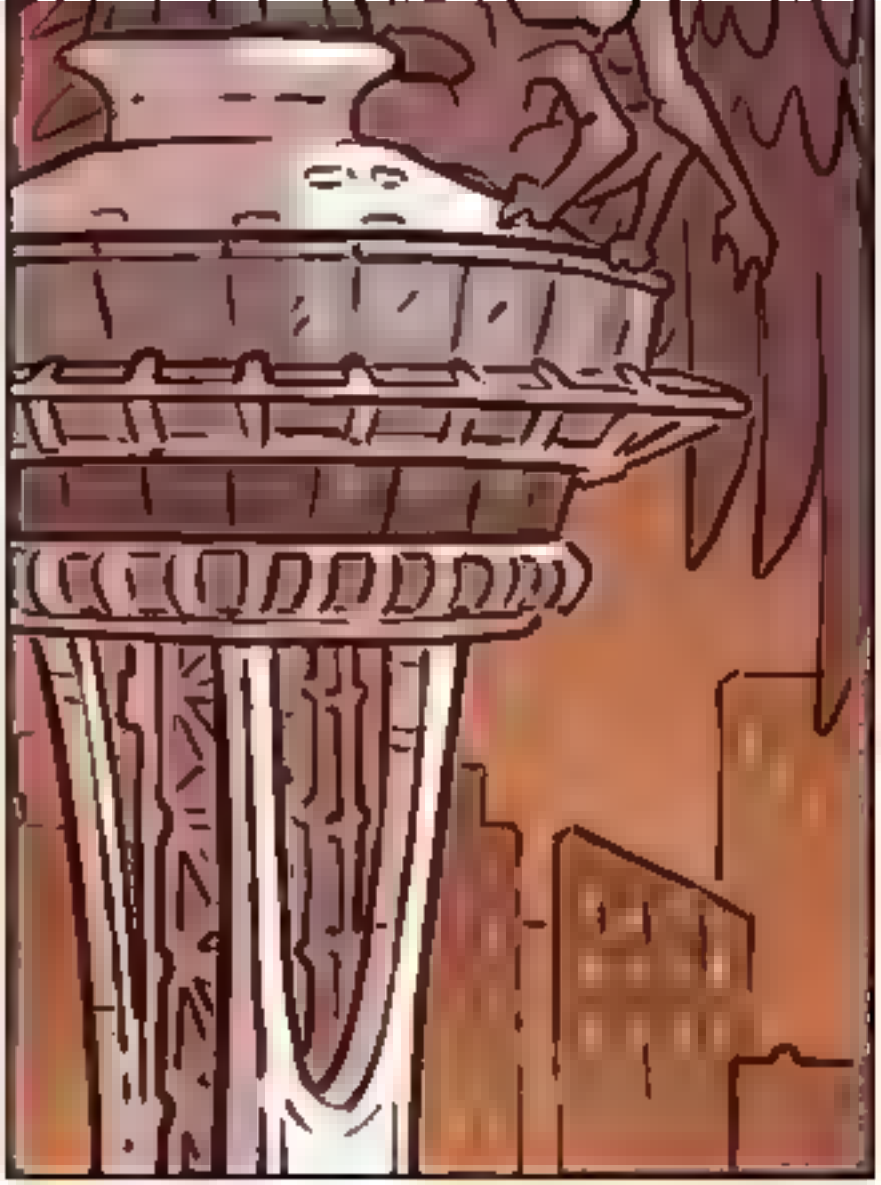

Fall... what did you do?
You there! Grab on!

The Celestials and I had an argument.
And I won.

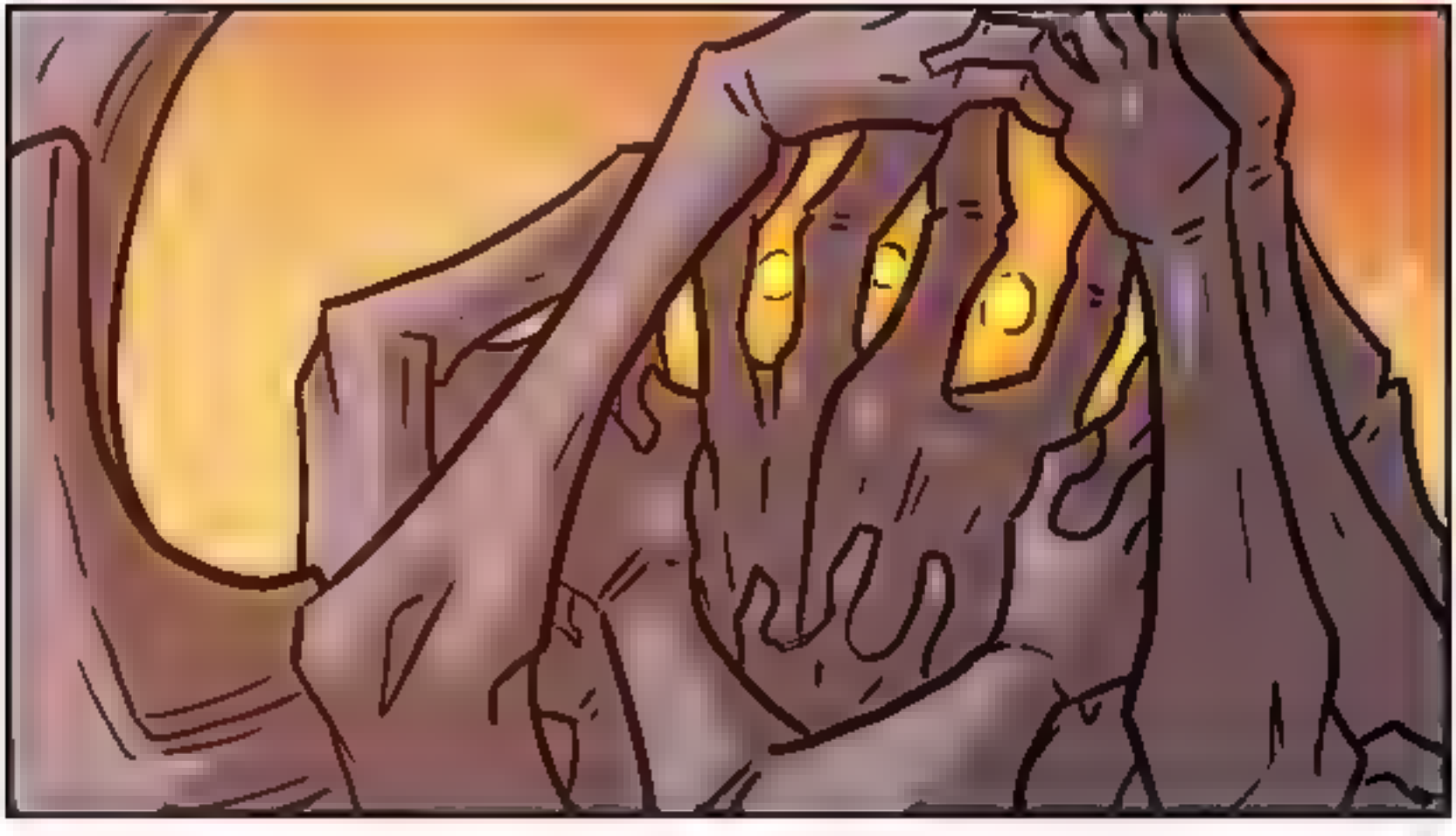

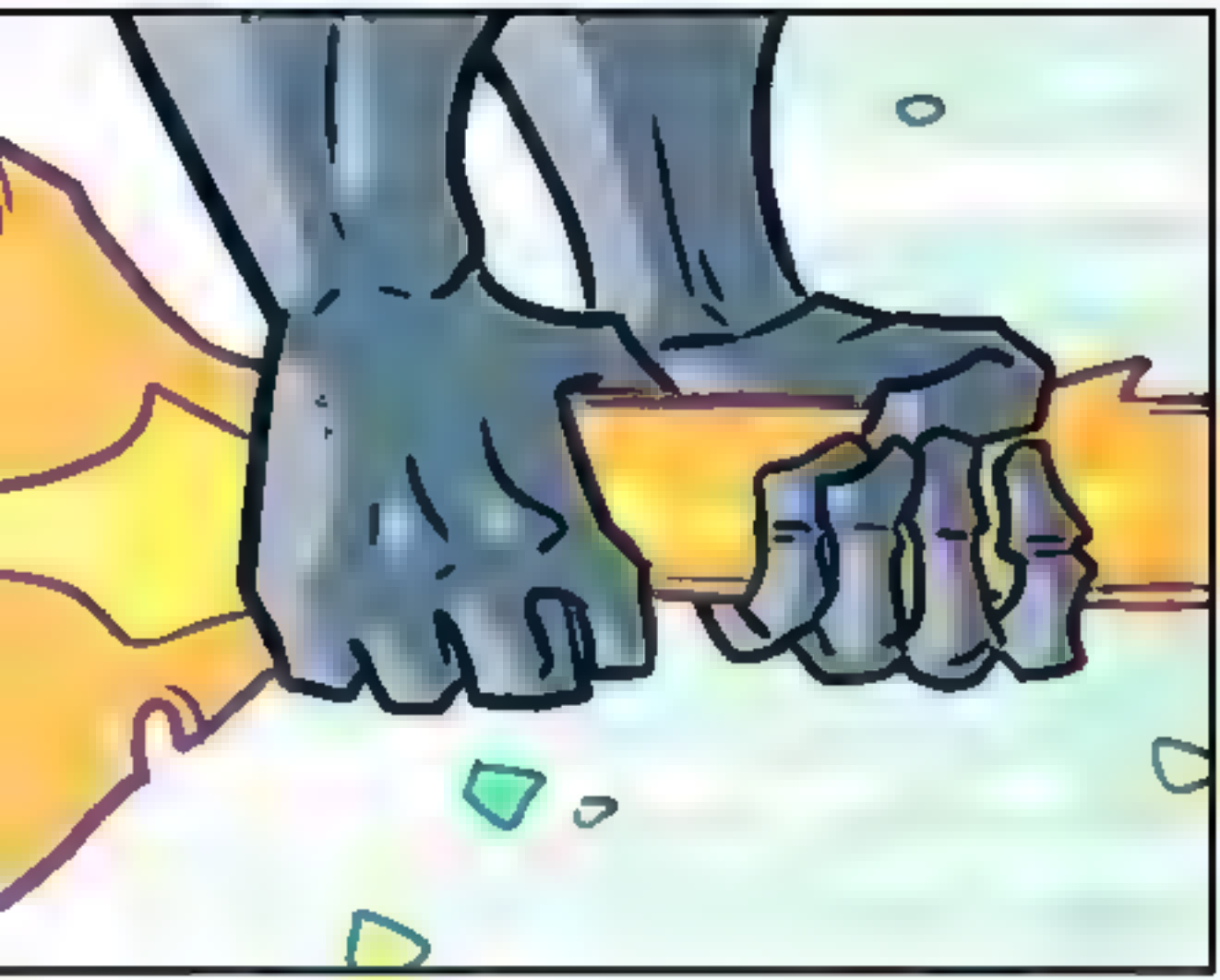

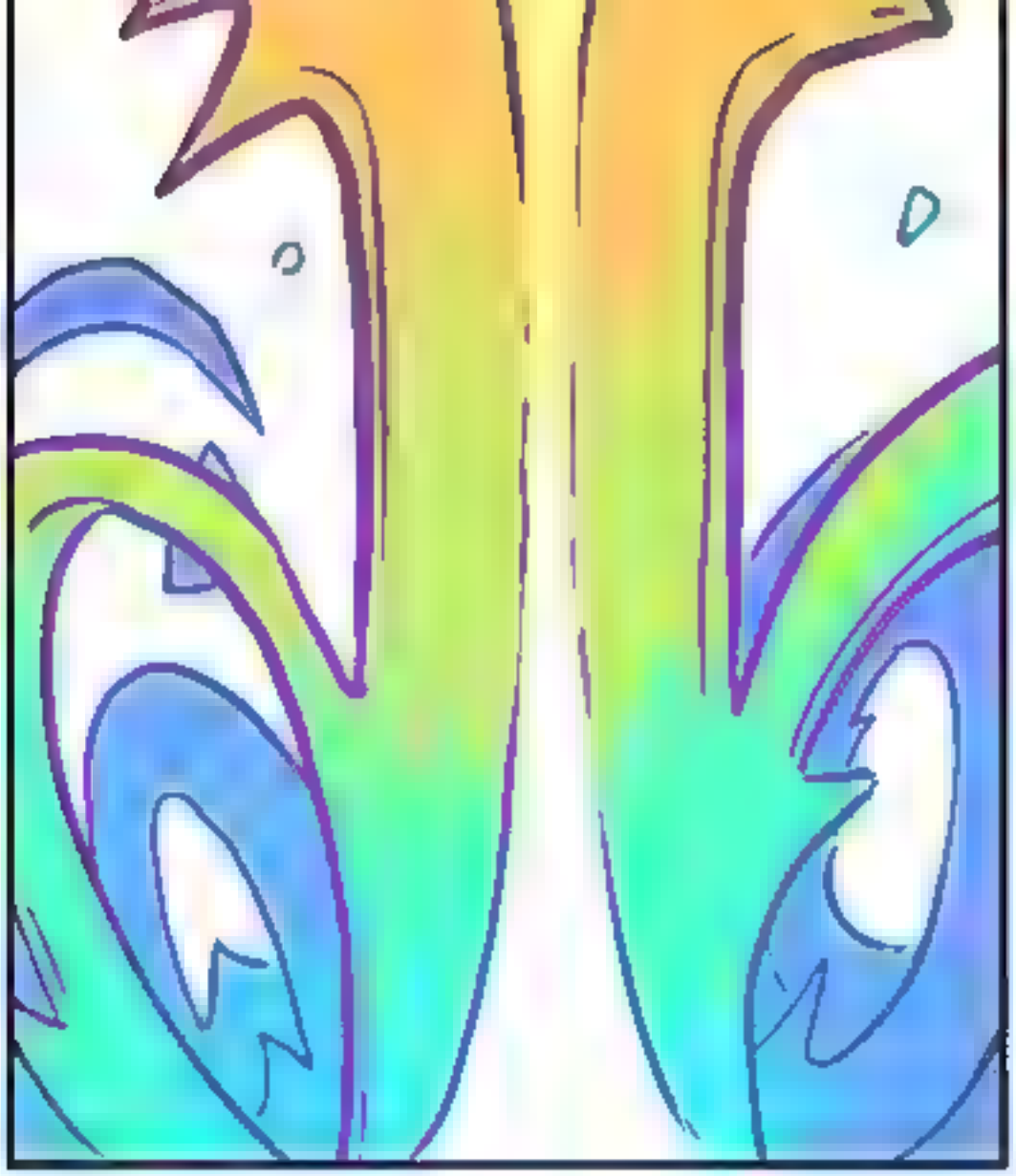

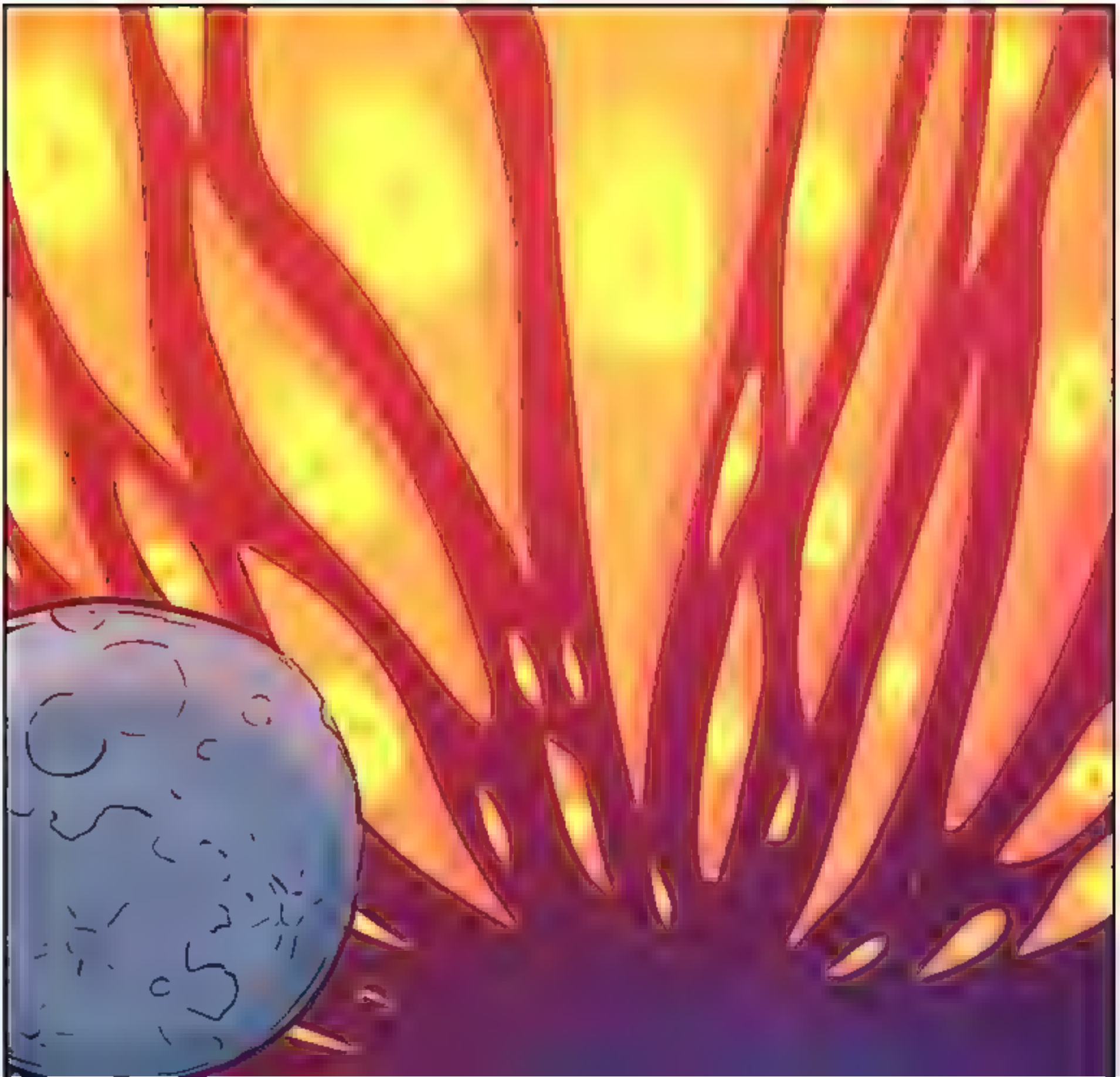

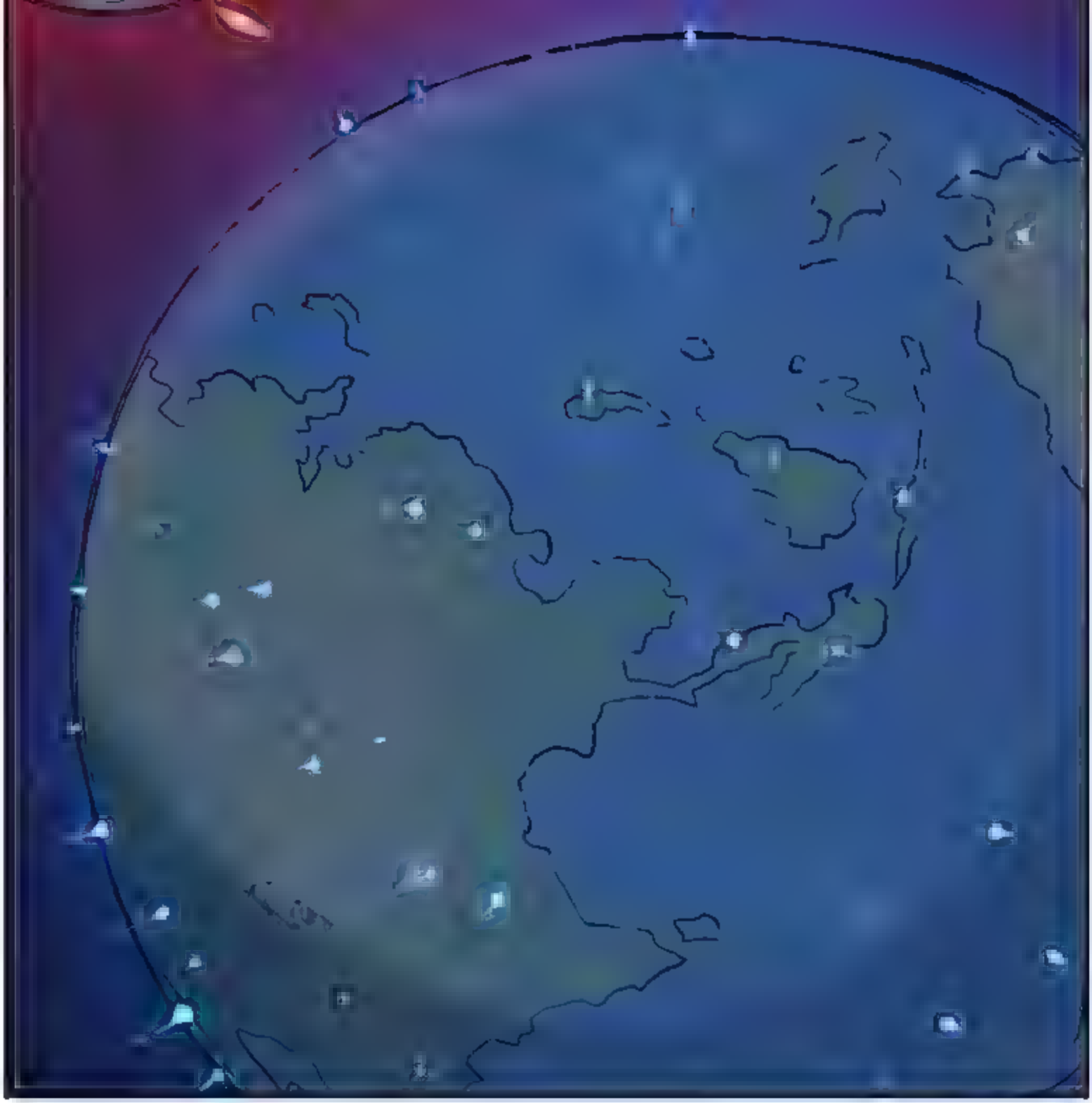

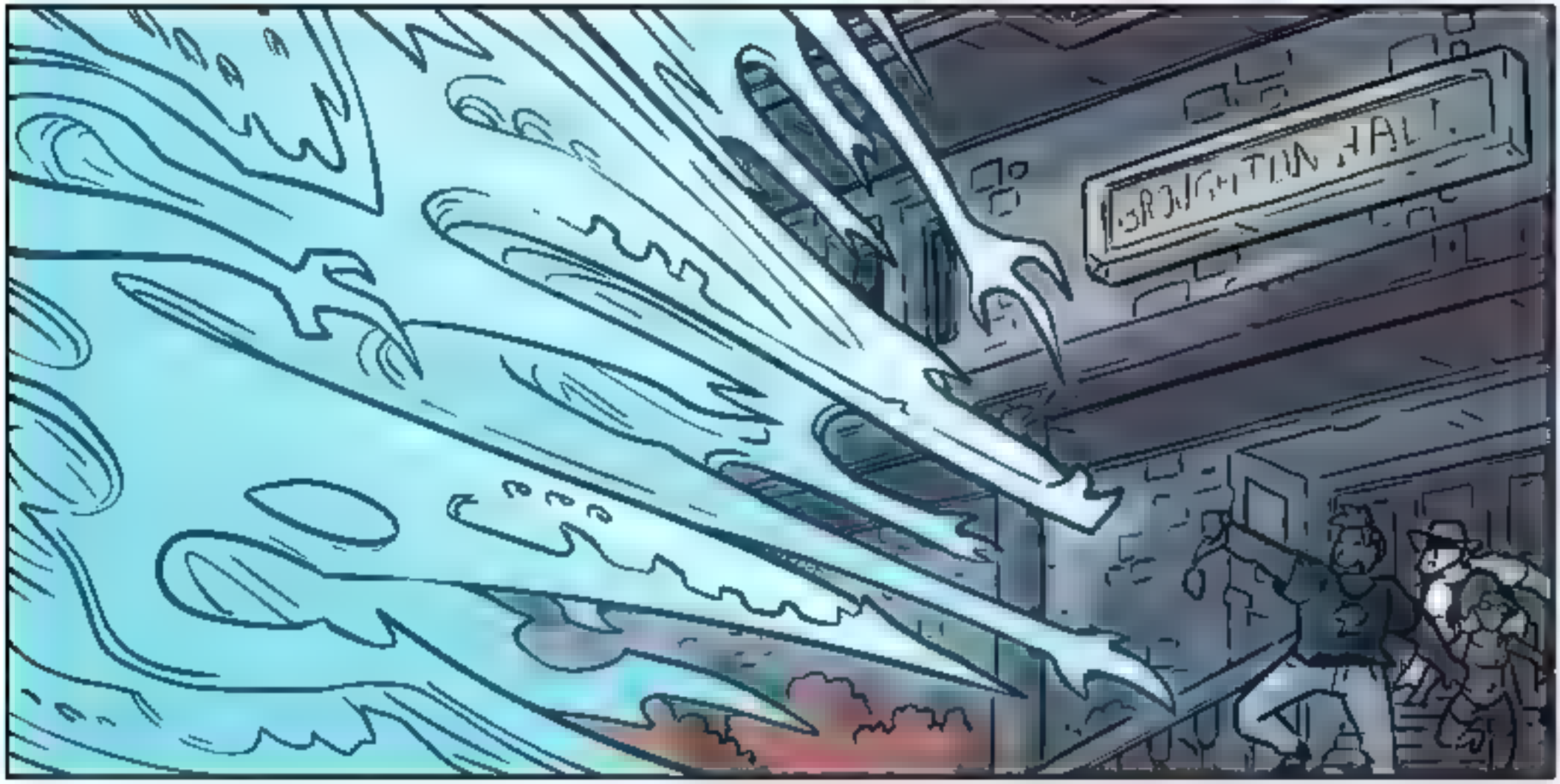
BRUGHTON HALL

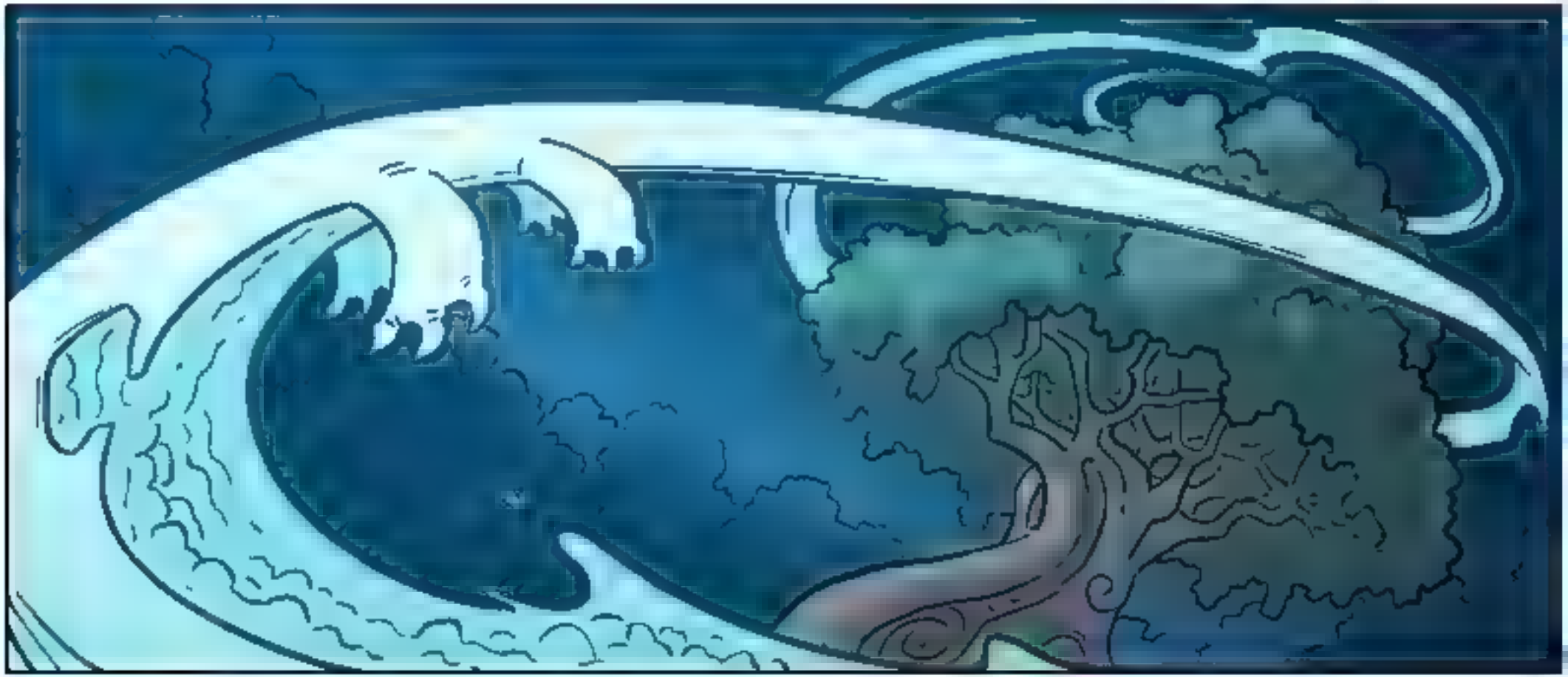

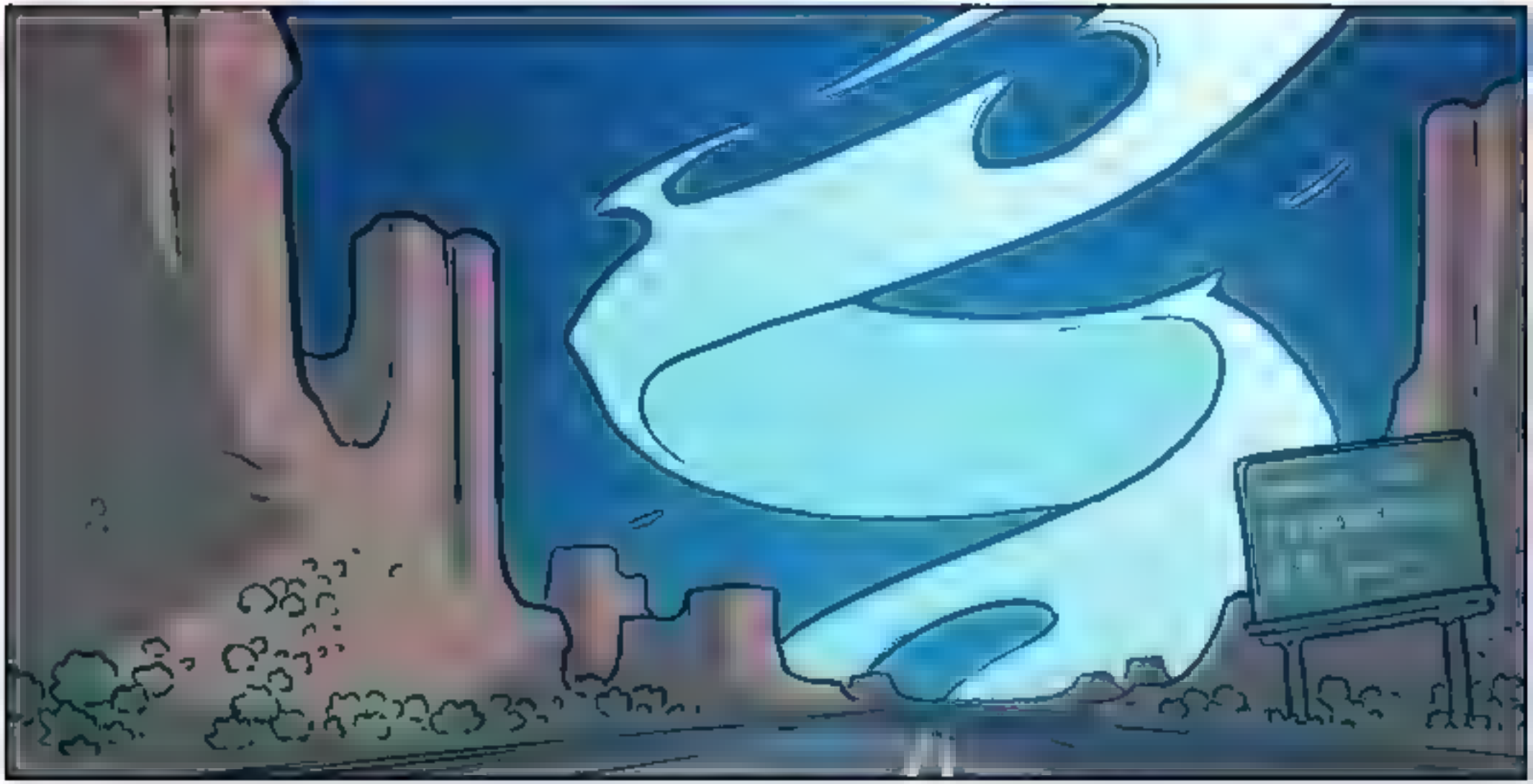

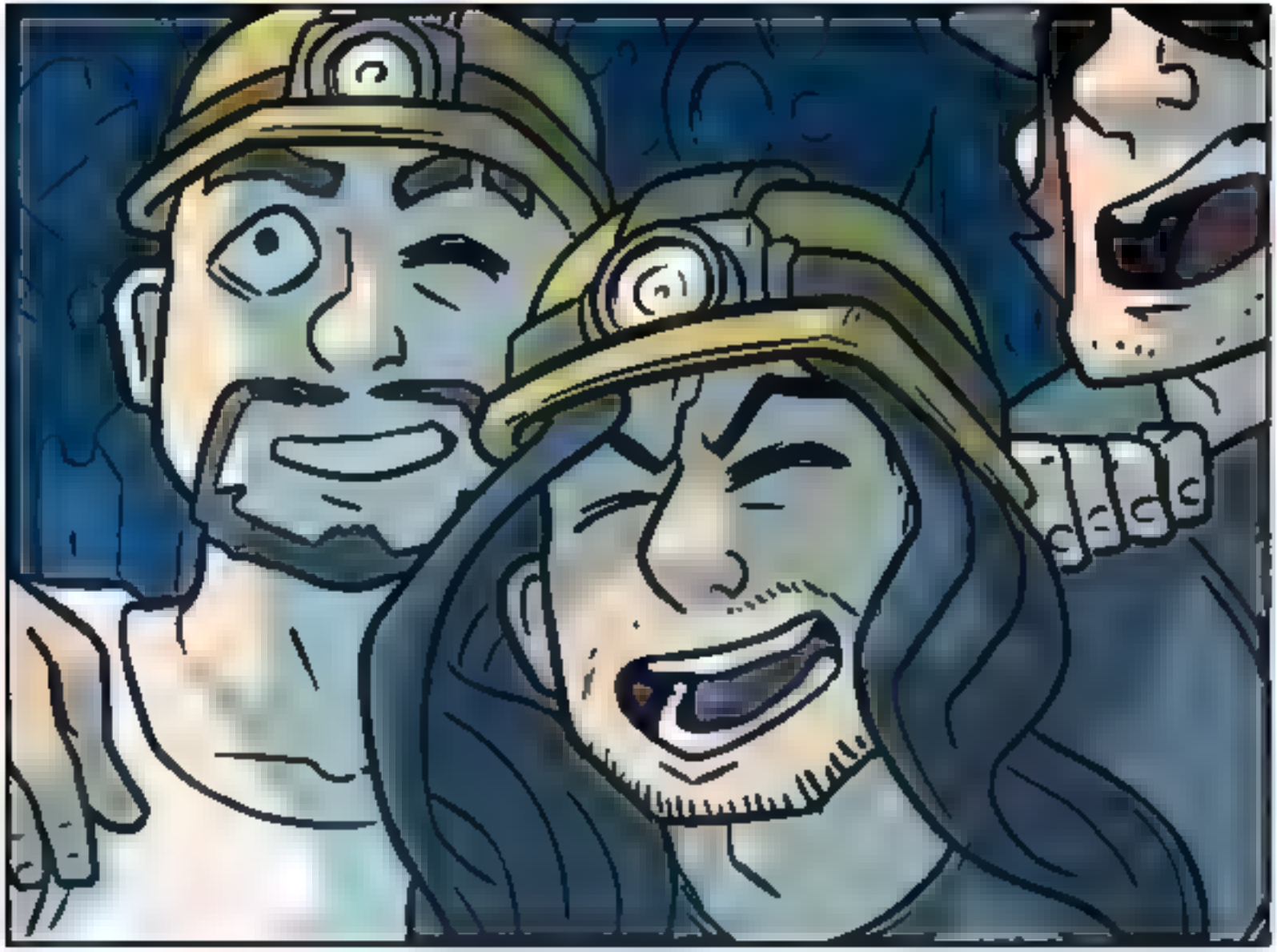

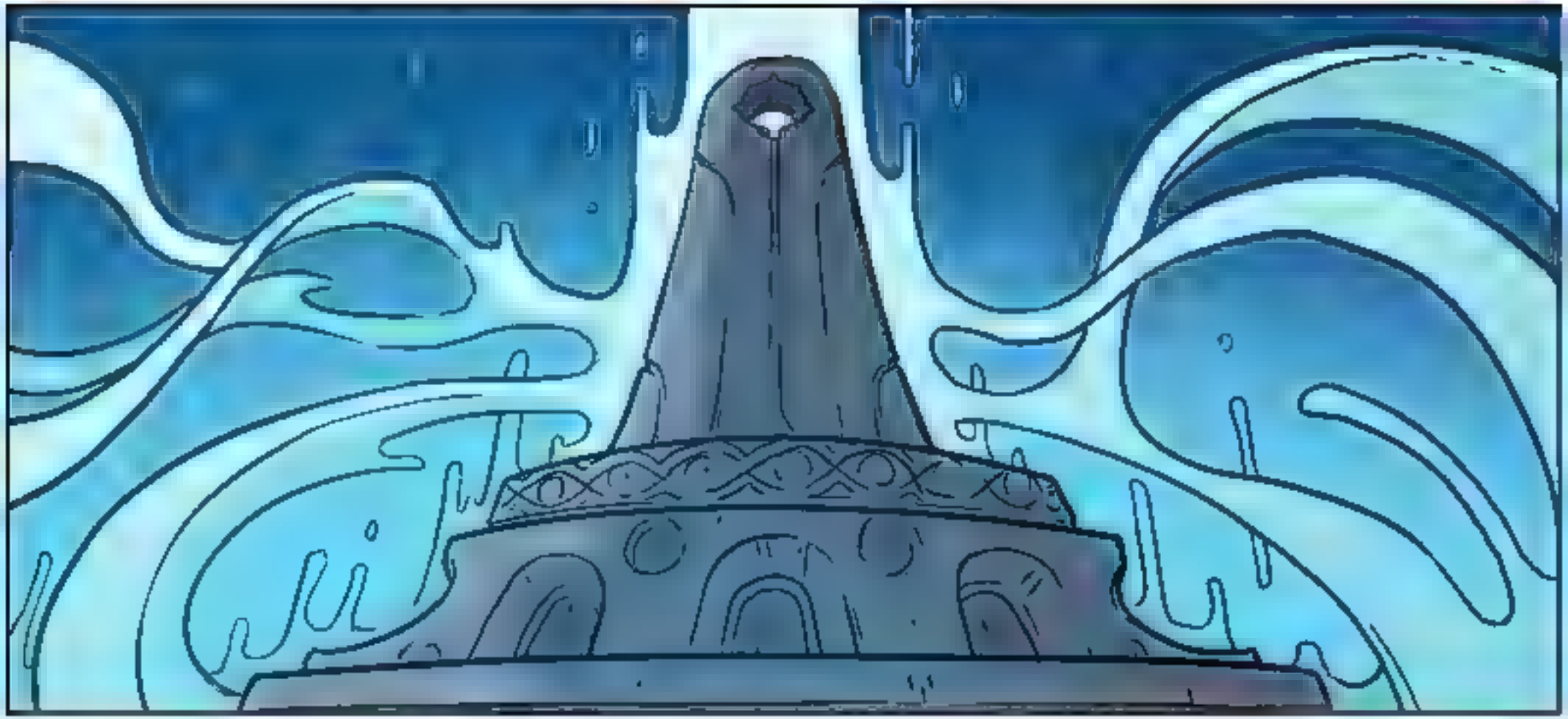

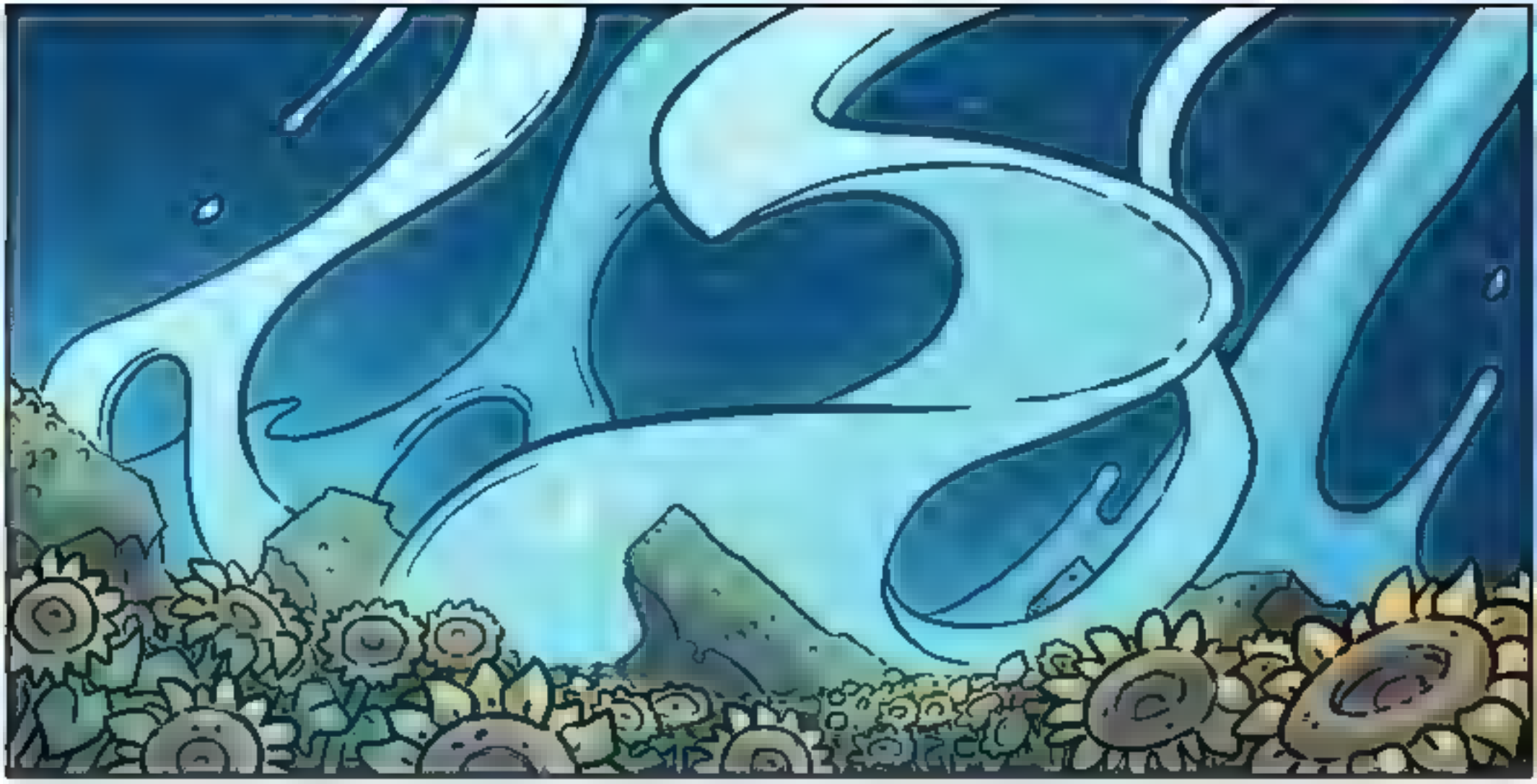

They did it..!
HAHAHA! They actually did it!

Hah... Well...
Good for them.

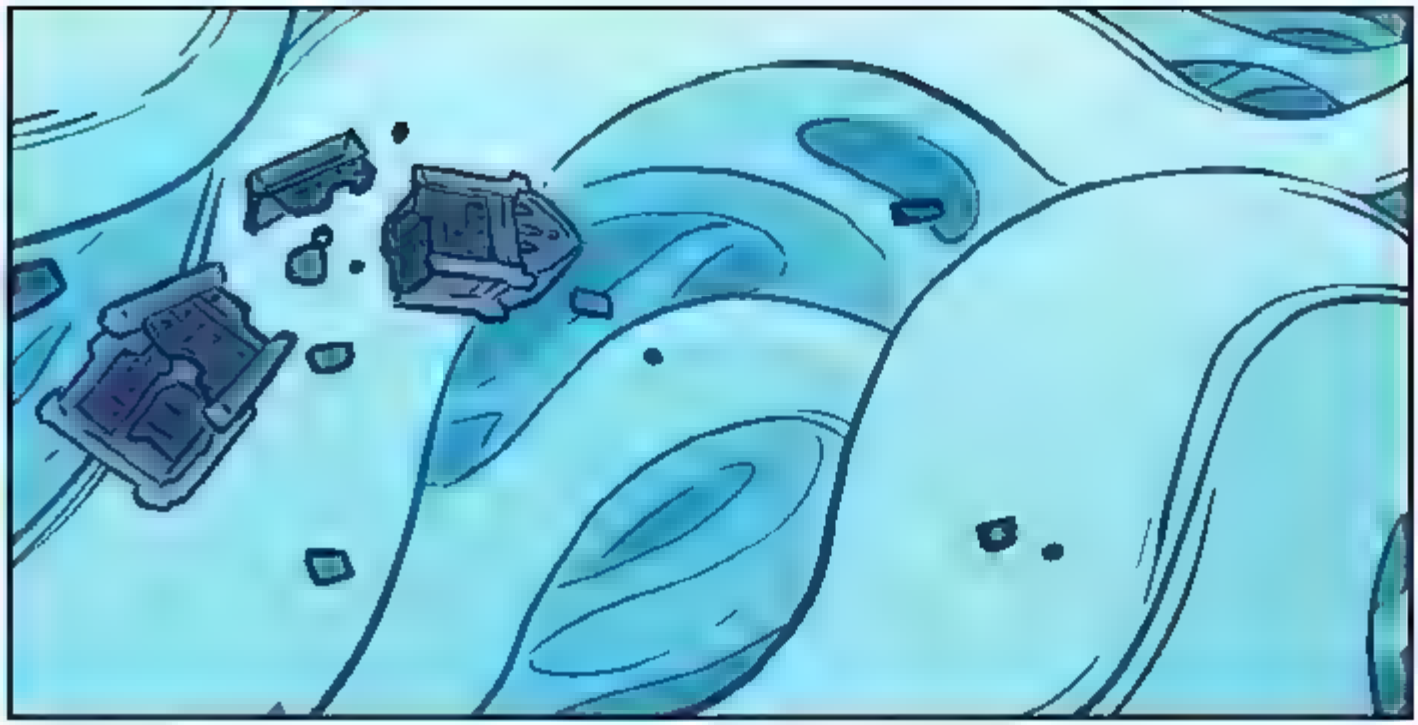

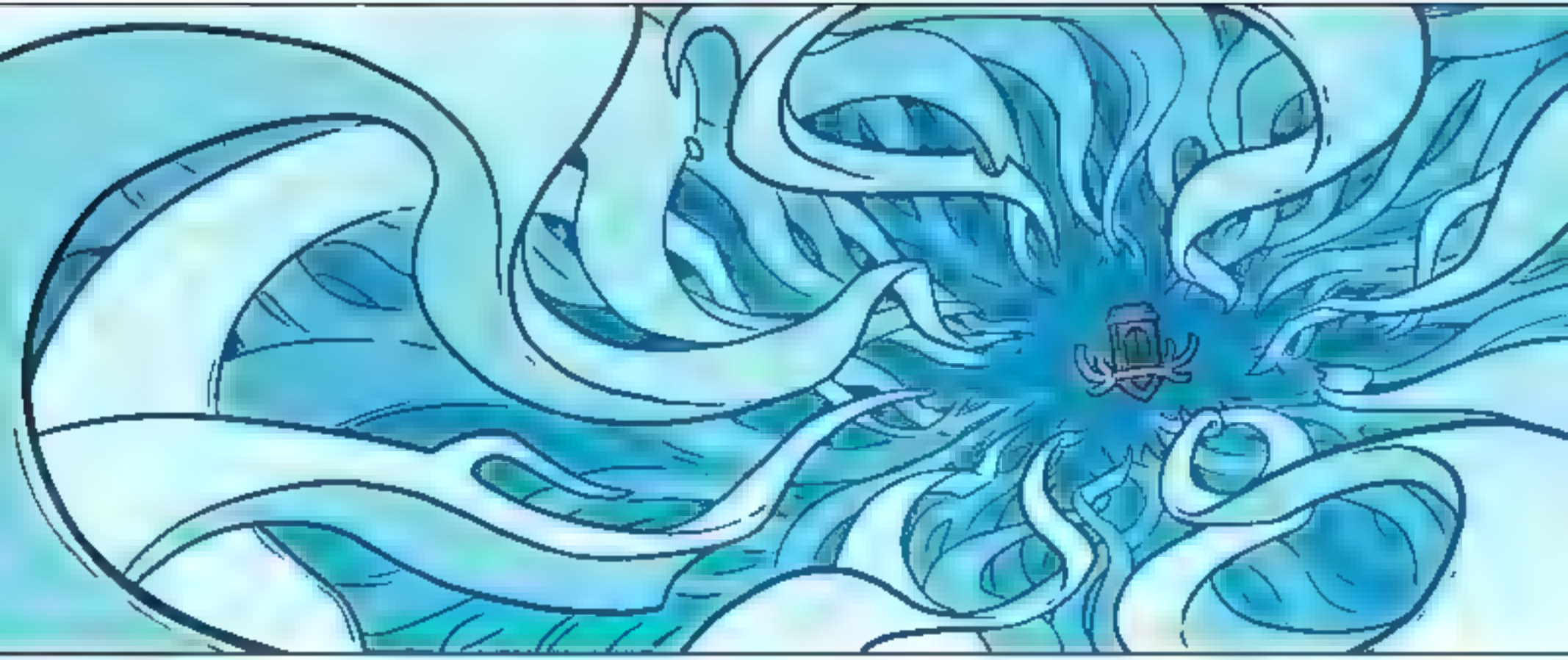

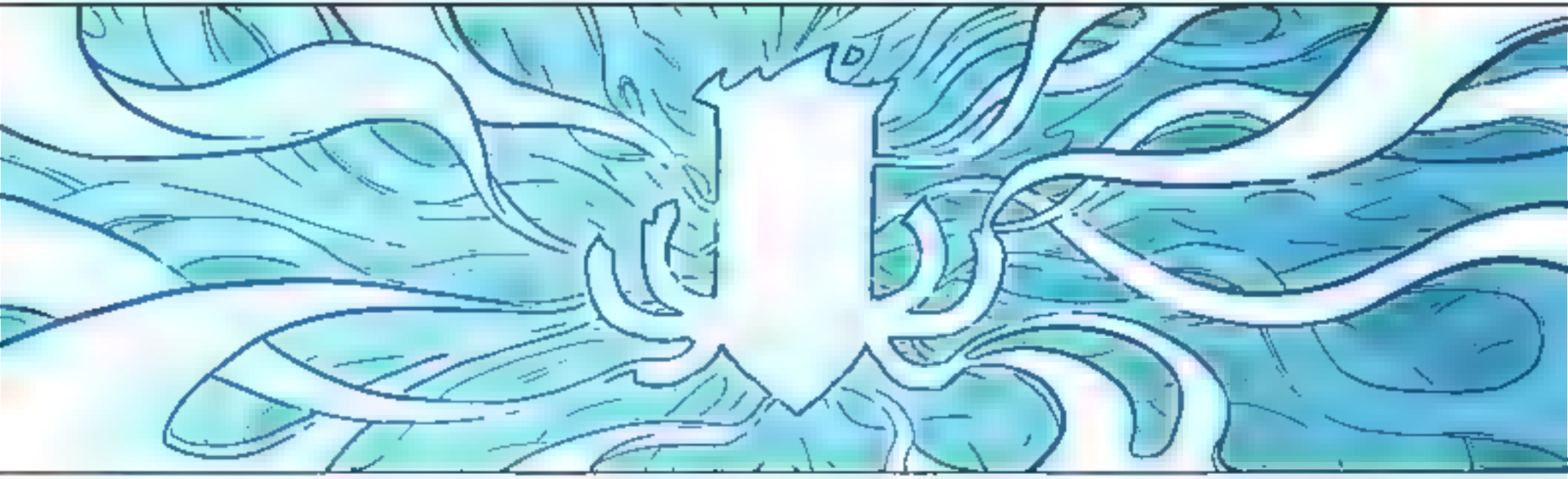

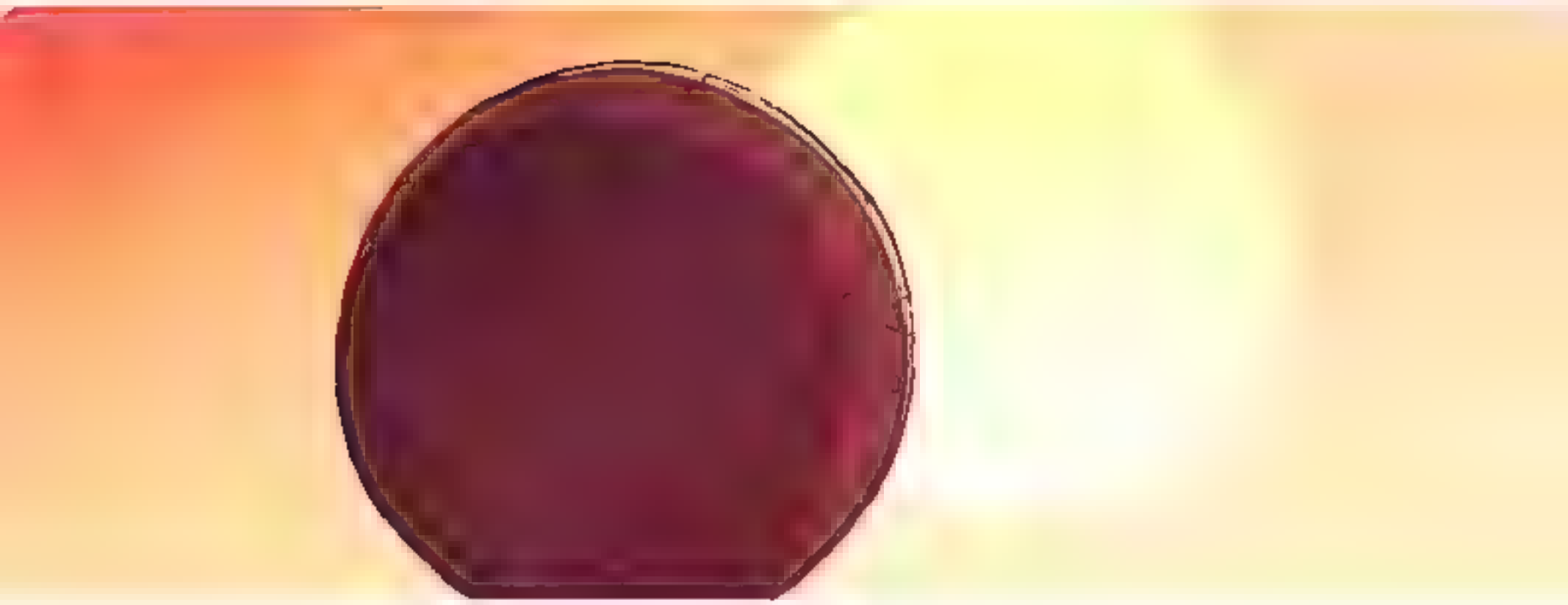

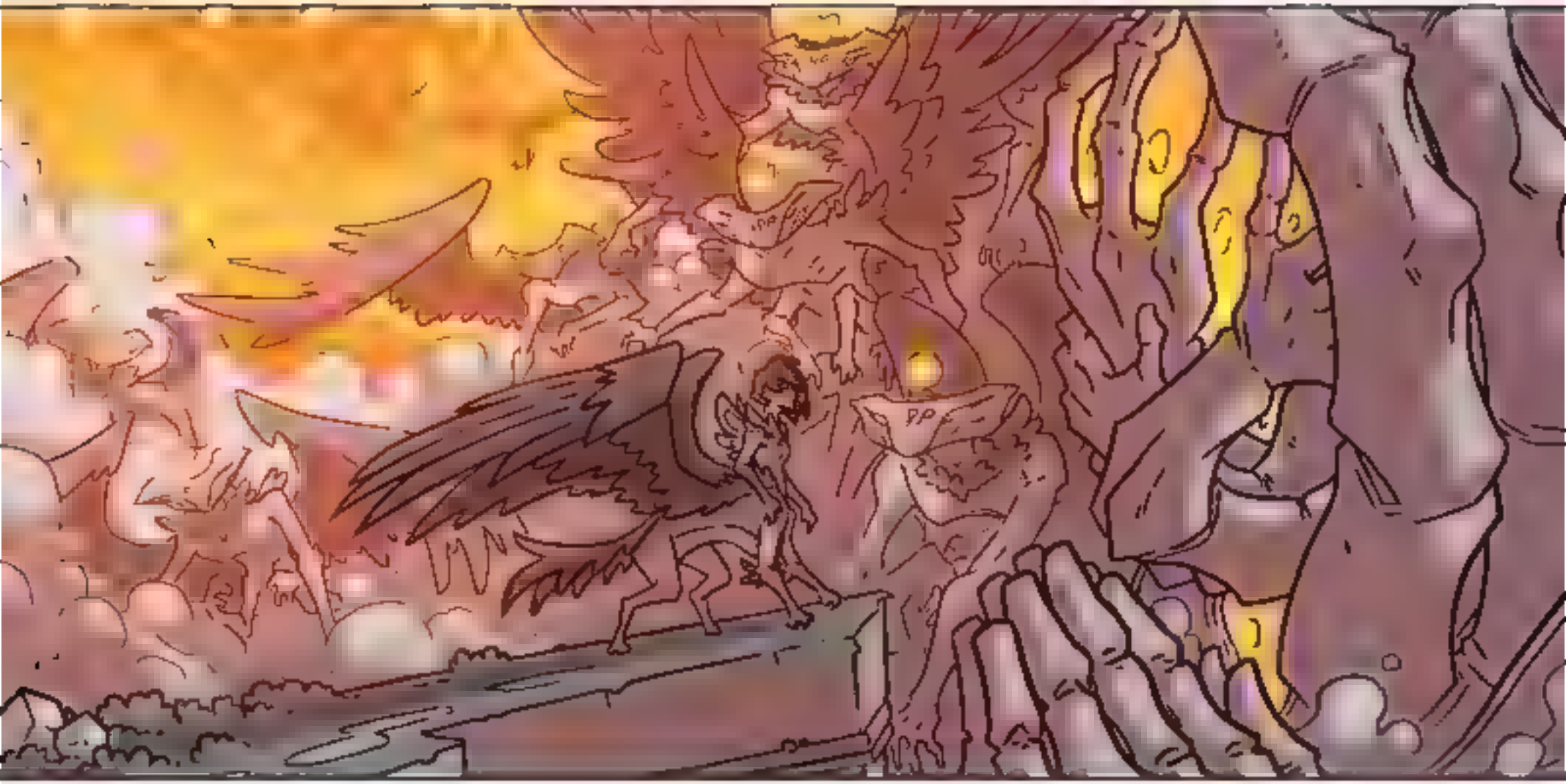

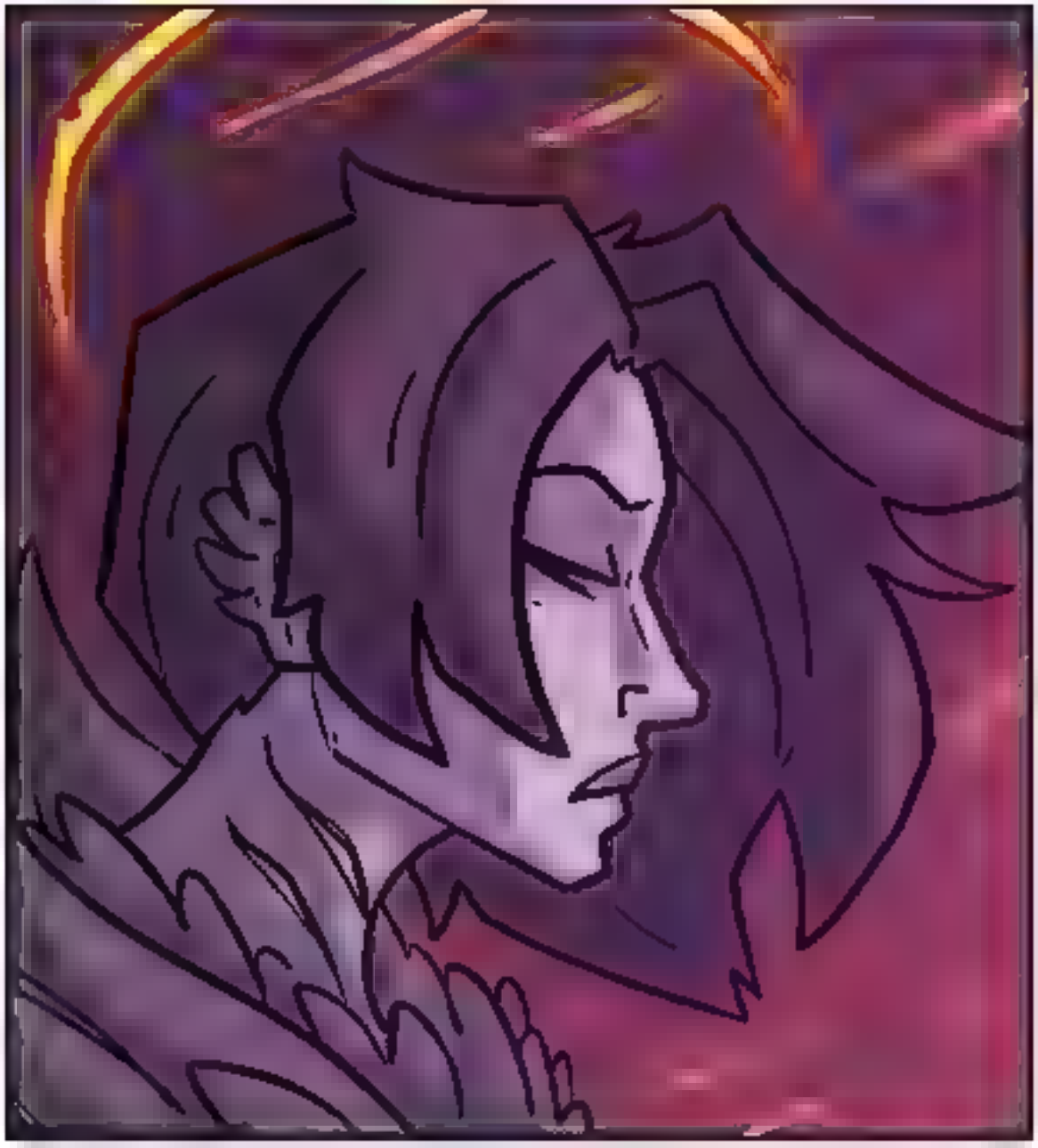

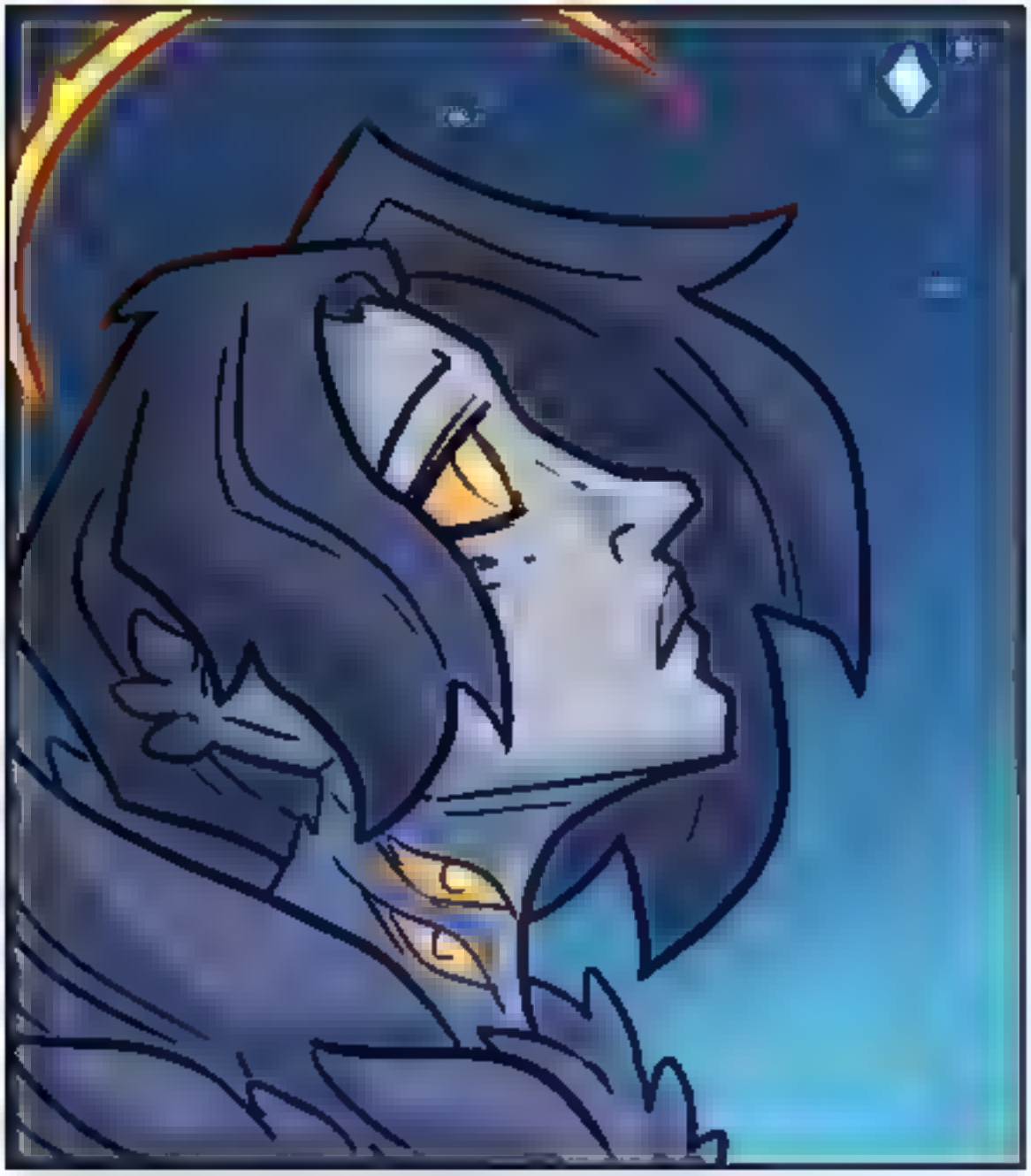

What were they saying?
They were asking if I was going with them.
Will you?
No, I don't think so. Not for a while.

What are *you* still doing here?
Fret not. I fade.

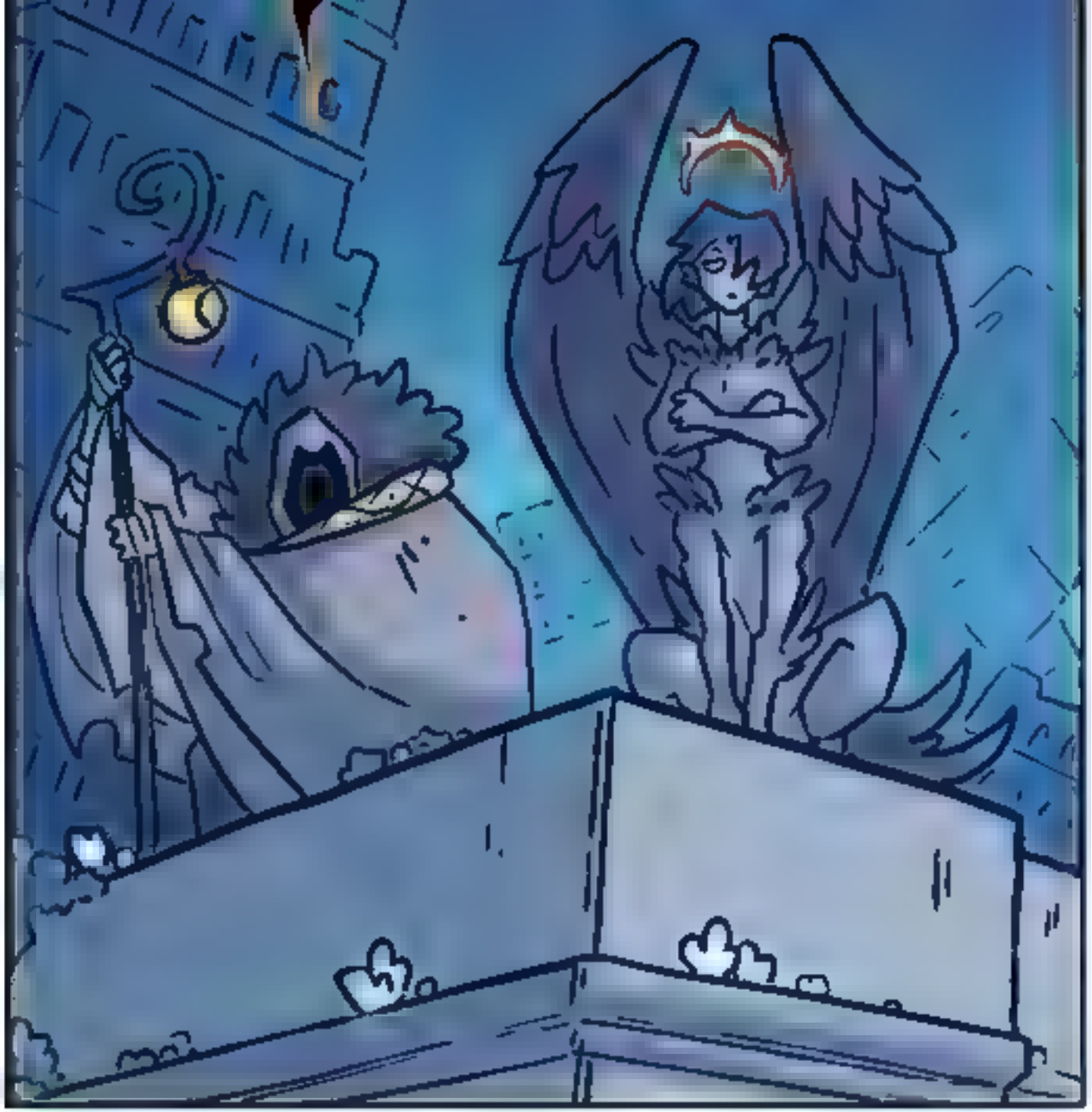

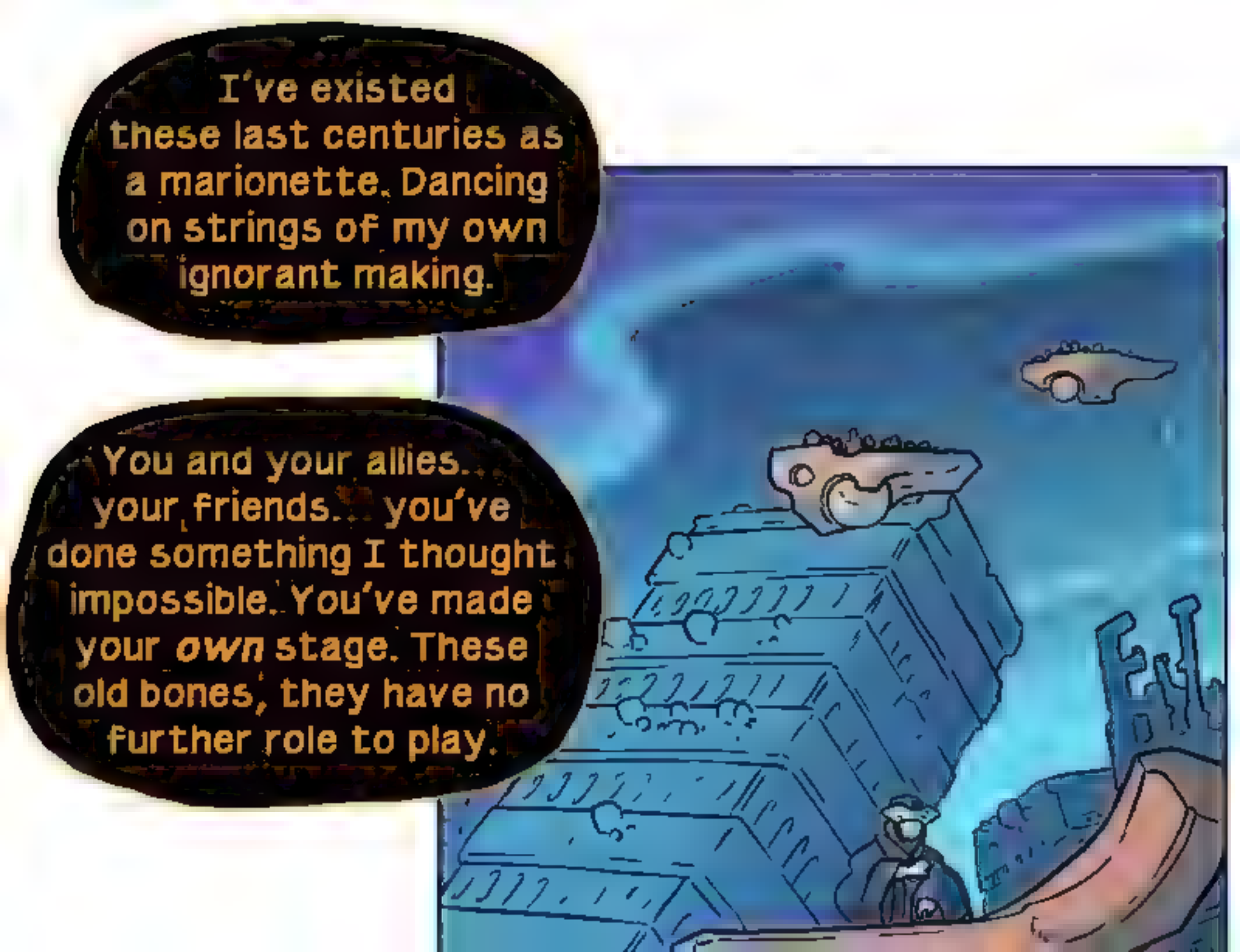
I've existed these last centuries as a marionette. Dancing on strings of my own ignorant making.
You and your allies... your friends... you've done something I thought impossible. You've made your *own* stage. These old bones, they have no further role to play.

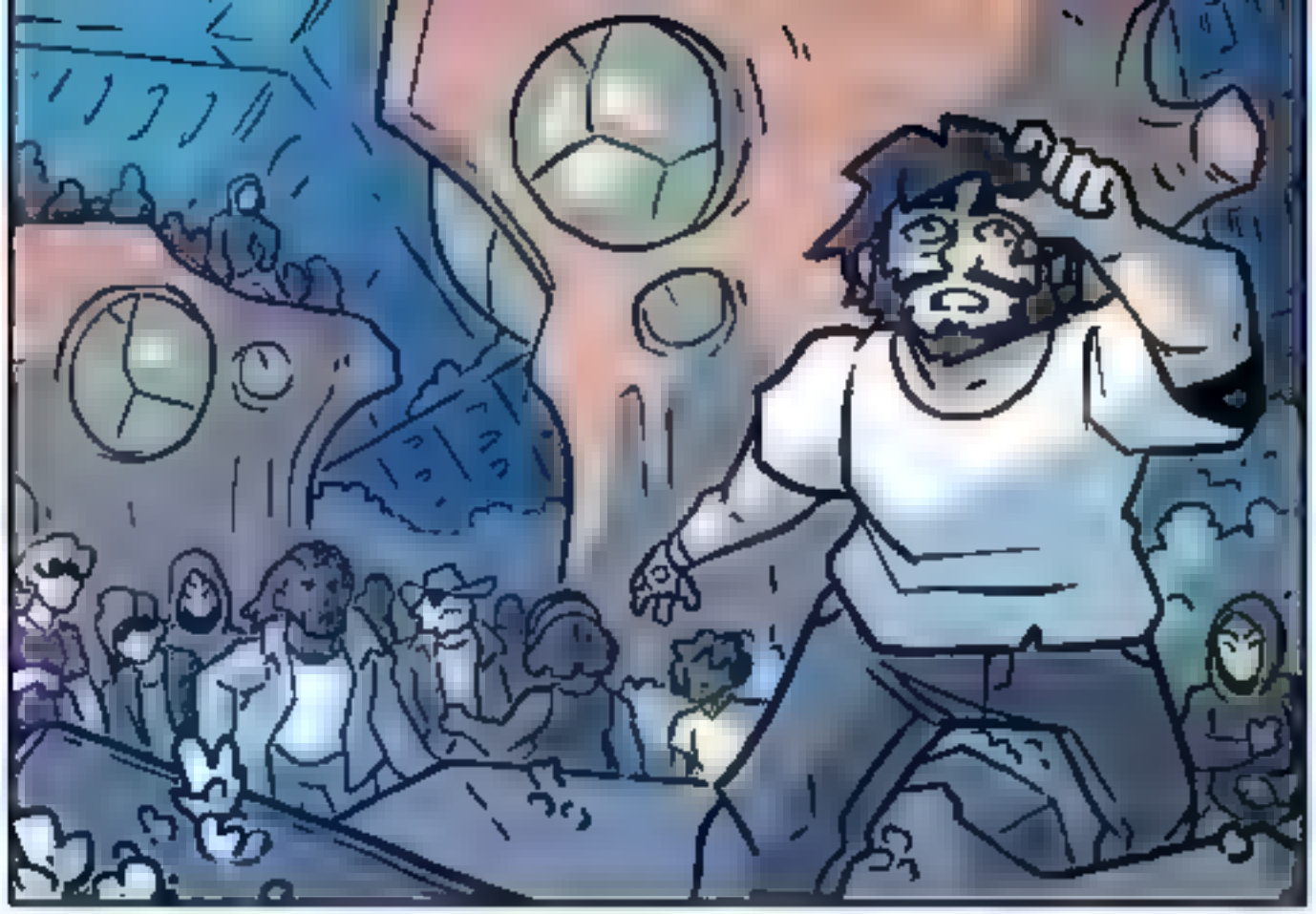

I guess my hunt is over then.

I guess it is.

Ha... How marvelous.

I have no idea what happens next.

Yeah..
Me neither..

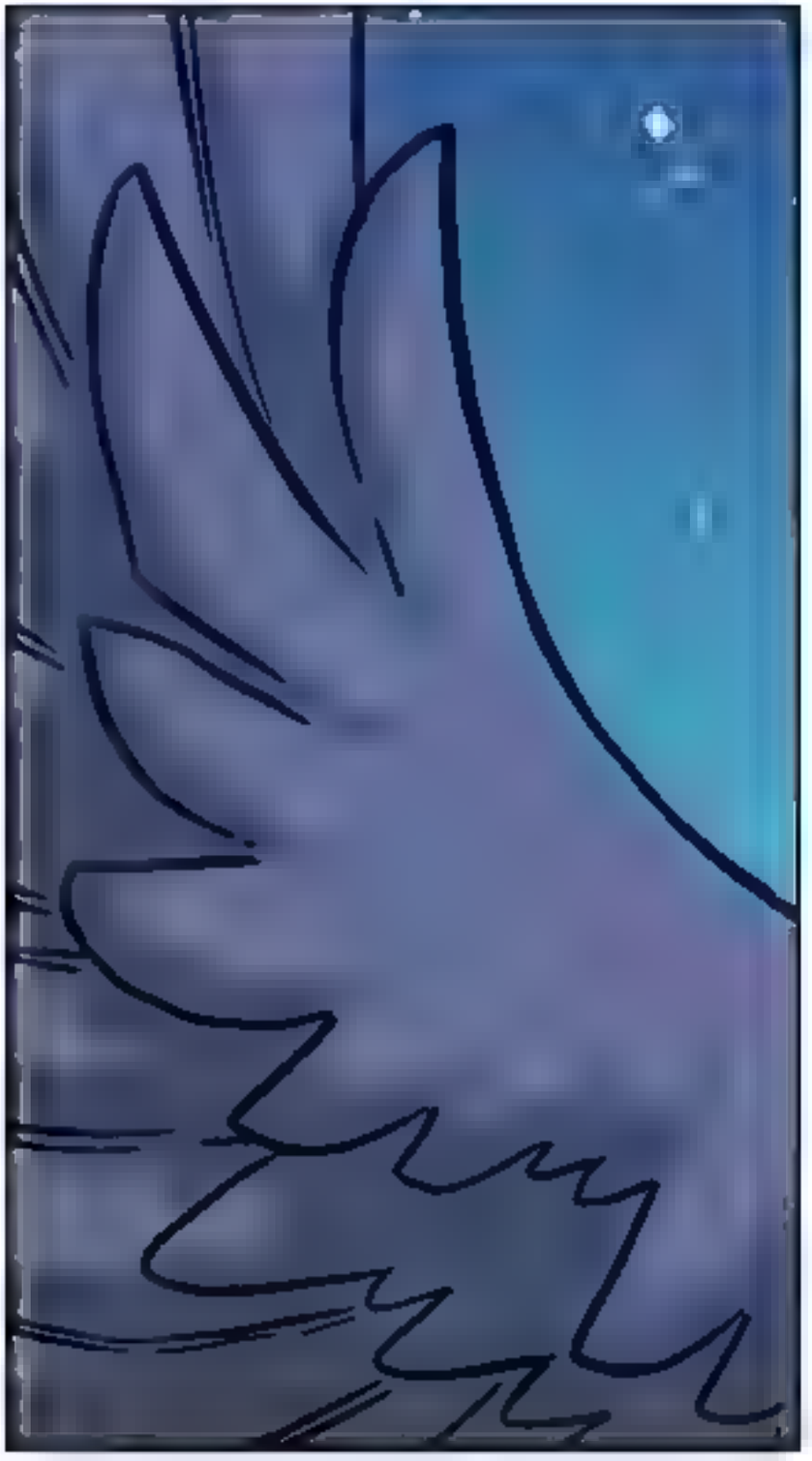

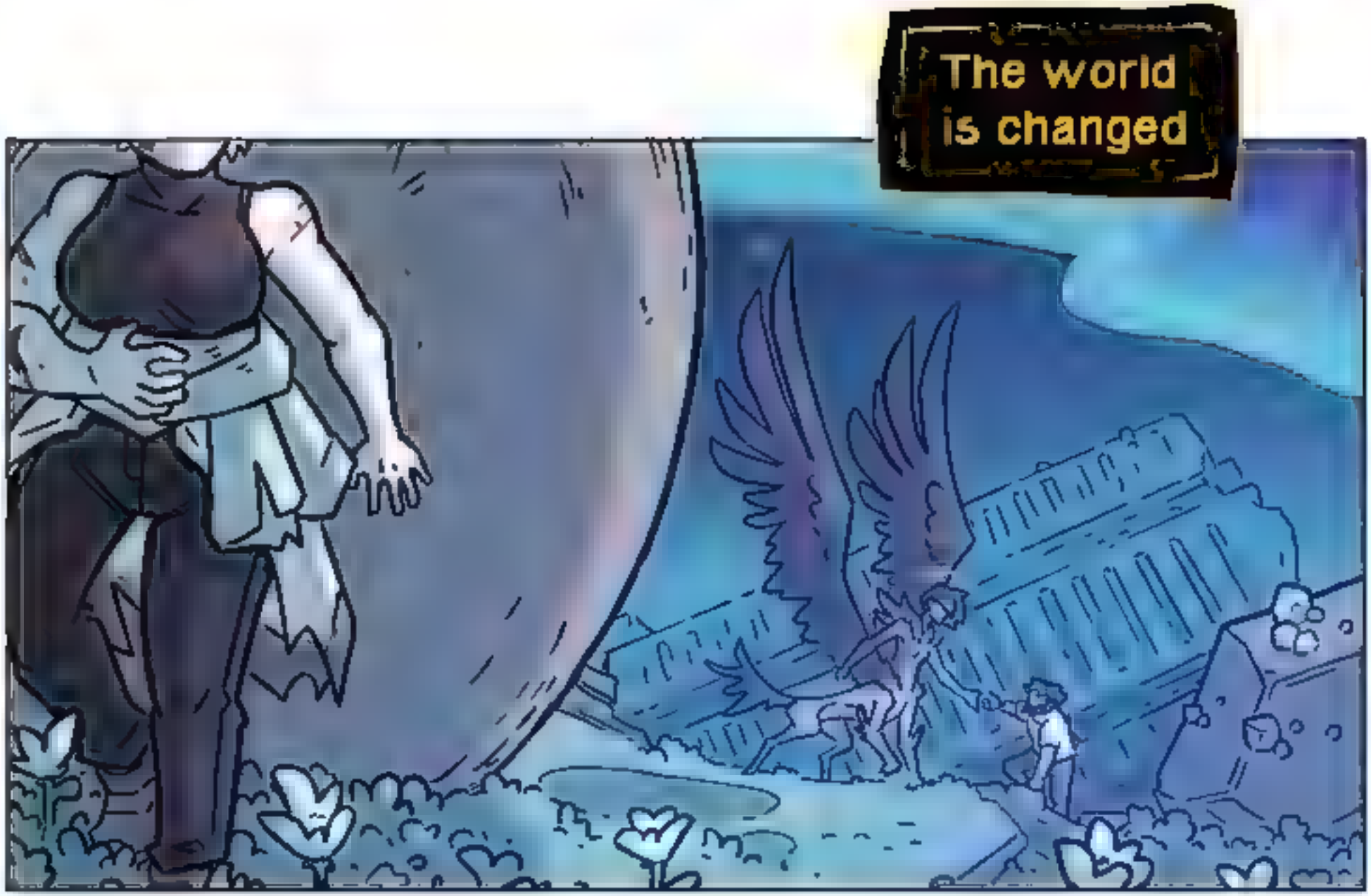
The world is changed

The apocalypse came and went.

And we beat it.

THE END

TWITTER - **@BFLEUTER**

PATREON - **PATREON.COM/DERELICT**

KO-FI - **KO-FI.COM/BENFLEUTER**